

**MAHONING COUNTY**  
**OHIO**  
**JACKSON TOWNSHIP**  
*Tracts 13-15*  
**TAX MAP**  
**50050**

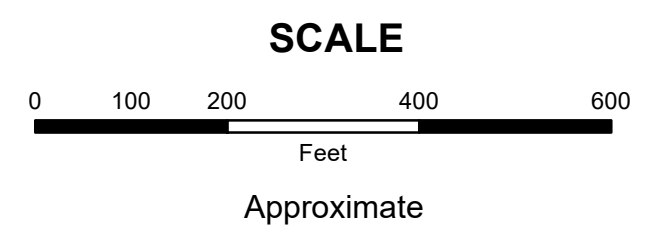

Print Date 1/14/2019

**LEGEND**

- COUNTY LINE
- TOWNSHIP LINE
- CITY LINE
- VILLAGE LINE
- PLAT OUTLINE
- PARCEL LINE
- OLD PARCEL LINE
- PHASE LINE
- ROAD ROW LINE
- RAILROAD ROW LINE
- PARCEL ID NUMBER
- LOT NUMBER
- PLAT NAME
- TAX MAP NUMBER

**JACKSON TOWNSHIP**  
**Index Map**

50033	50052
50034	50051
50035	50050
50036	50049
50037	50048

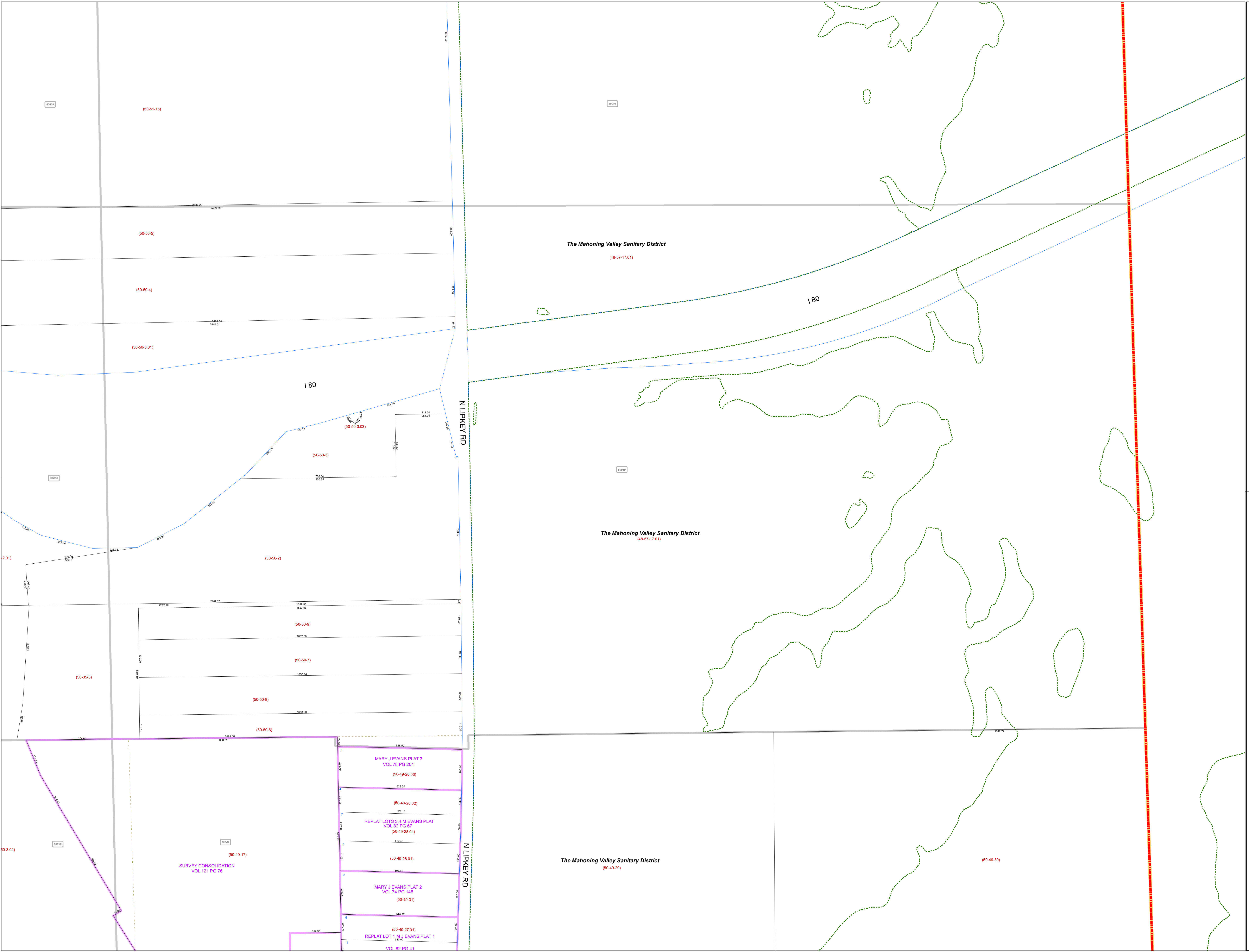

The Mahoning Valley Sanitary District  
 (48-57-17.01)

The Mahoning Valley Sanitary District  
 (48-57-17.01)

The Mahoning Valley Sanitary District  
 (50-49-29)

- MARY J EVANS PLAT 3  
VOL 76 PG 204  
(50-49-28.03)
- (50-49-28.02)
- REPLAT LOTS 3,4 M EVANS PLAT  
VOL 82 PG 87  
(50-49-28.04)
- (50-49-28.01)
- MARY J EVANS PLAT 2  
VOL 74 PG 148  
(50-49-31)
- (50-49-27.01)
- REPLAT LOT 1 M J EVANS PLAT 1  
VOL 82 PG 41

(50-49-17)  
 SURVEY CONSOLIDATION  
 VOL 121 PG 76

(50-51-16)

(50-50-5)

(50-50-4)

(50-50-3.01)

180

(50-50-3.03)

(50-50-3)

(50-50-2)

(50-50-9)

(50-50-7)

(50-50-8)

(50-50-6)

(50-35-5)

(50-3-02)

(50-49-30)

N LIPKEY RD

N LIPKEY RD