

**MAHONING COUNTY  
OHIO  
AUSTINTOWN TOWNSHIP**

**TAX MAP  
48083**

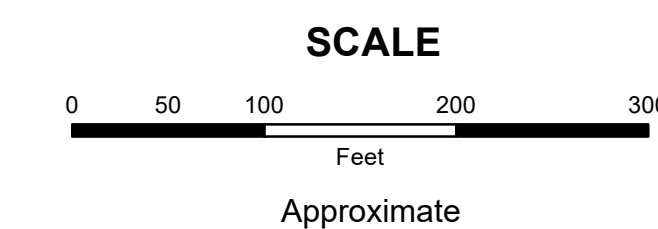
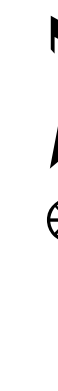

Print Date 1/14/2019

**LEGEND**

- COUNTY LINE
- TOWNSHIP LINE
- CITY LINE
- VILLAGE LINE
- PLAT OUTLINE
- PARCEL LINE
- OLD PARCEL LINE
- PHASE LINE
- ROAD ROW LINE
- RAILROAD ROW LINE
- (01-20-1.03) PARCEL ID NUMBER
- 345 LOT NUMBER
- BELL PLAT 1 PLAT NAME
- 01004 TAX MAP NUMBER

**AUSTINTOWN TOWNSHIP  
Index Map**

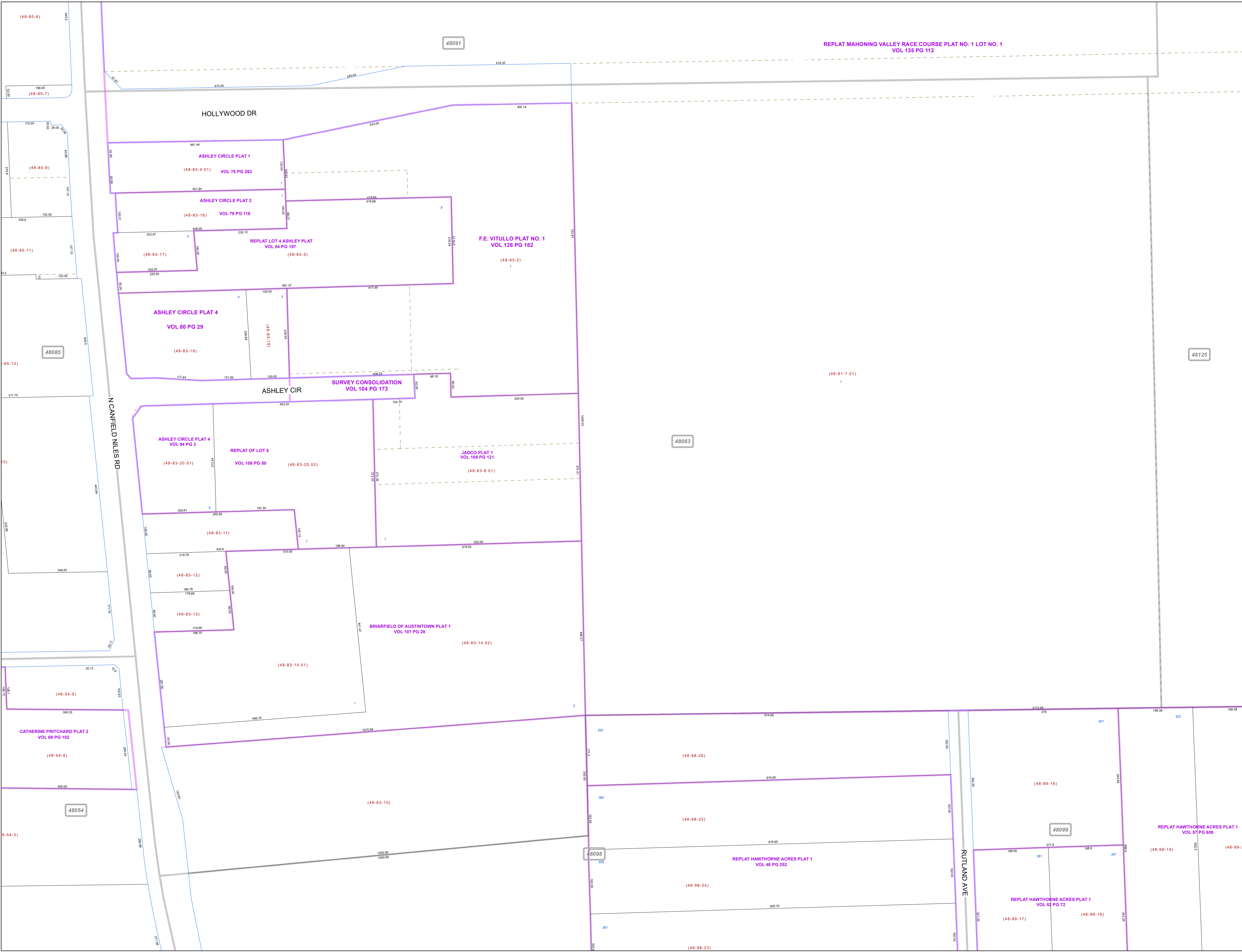
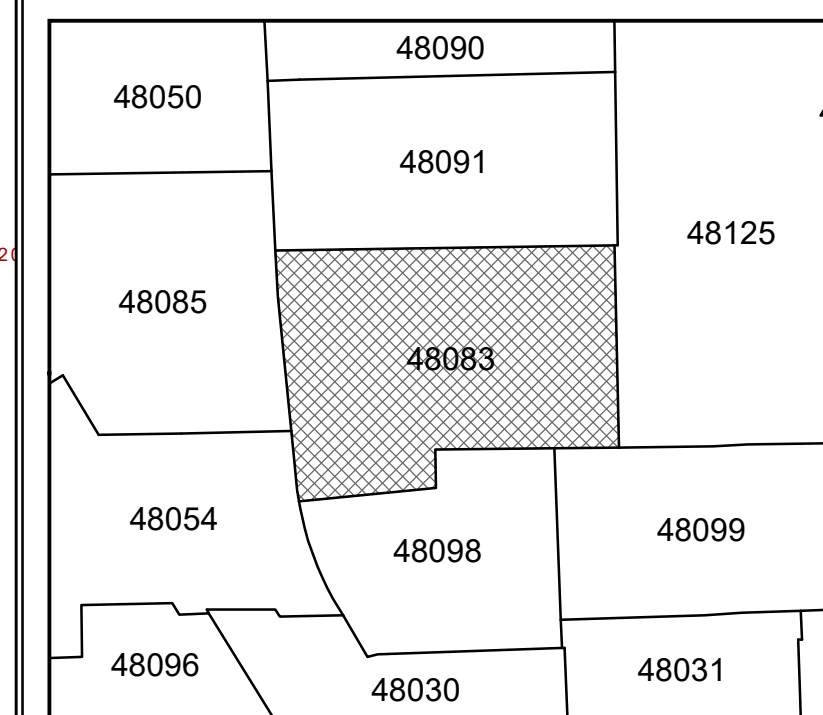

REPLAT MAHONING VALLEY RACE COURSE PLAT NO. 1 LOT NO. 1  
VOL 135 PG 112

48091

HOLLYWOOD DR

ASHLEY CIRCLE PLAT 1

(48-83-4.01) VOL 75 PG 263

ASHLEY CIRCLE PLAT 2

(48-83-16) VOL 79 PG 118

REPLAT LOT 4 ASHLEY PLAT

VOL 84 PG 197

F.E. VITULLO PLAT NO. 1

VOL 126 PG 182

ASHLEY CIRCLE PLAT 4

VOL 80 PG 29

ASHLEY CIR

SURVEY CONSOLIDATION

VOL 104 PG 173

ASHLEY CIRCLE PLAT 4

VOL 84 PG 3

REPLAT OF LOT 5

VOL 106 PG 50

JADCO PLAT 1

VOL 109 PG 121

ASHLEY CIRCLE PLAT 4

VOL 84 PG 3

REPLAT OF LOT 5

VOL 106 PG 50

BRIARFIELD OF AUSTINTOWN PLAT 1

VOL 107 PG 28

CATHERINE PRITCHARD PLAT 2

VOL 89 PG 102

REPLAT HAWTHORNE ACRES PLAT 1

VOL 48 PG 252

REPLAT HAWTHORNE ACRES PLAT 1

VOL 52 PG 72

REPLAT HAWTHORNE ACRES PLAT 1

VOL 97 PG 608

RUTLAND AVE

N CANFIELD NILES RD

48054

48098

48099

48083

48125

(48-85-6)

(48-85-7)

(48-85-8)

(48-85-11)

(48-85-12)

(48-83-20.01)

(48-83-11)

(48-83-12)

(48-83-13)

(48-54-5)

(48-54-4)

(48-54-3)

(48-83-14.02)

(48-83-14.01)

(48-83-15)

(48-83-16)

(48-83-17)

(48-83-18)

(48-83-19)

(48-83-20.02)

(48-83-20.01)

(48-83-21)

(48-91-7.01)

(48-98-26)

(48-98-25)

(48-98-24)

(48-98-23)

(48-99-16)

(48-99-17)

(48-99-18)

(48-99-19)

(48-99-2)

(48-99-19)

(48-99-2)