

**MAHONING COUNTY
OHIO**

**COITSVILLE TOWNSHIP
Great Lot 9**

**TAX MAP
42023**

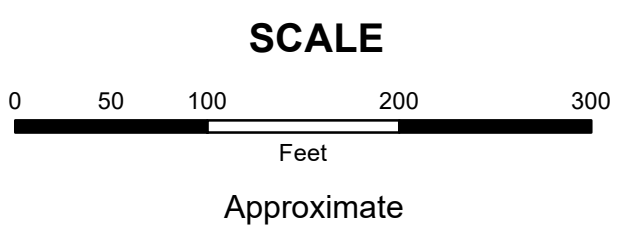

Print Date 1/14/2019

LEGEND

- COUNTY LINE
- TOWNSHIP LINE
- CITY LINE
- VILLAGE LINE
- PLAT OUTLINE
- PARCEL LINE
- OLD PARCEL LINE
- PHASE LINE
- ROAD ROW LINE
- RAILROAD ROW LINE
- (01-20-1.03) PARCEL ID NUMBER
- 345 LOT NUMBER
- BELL PLAT 1 PLAT NAME
- 01004 TAX MAP NUMBER

**COITSVILLE TOWNSHIP
Index Map**

42019	42022	42025
42020	42023	42026
42021	42024	42027

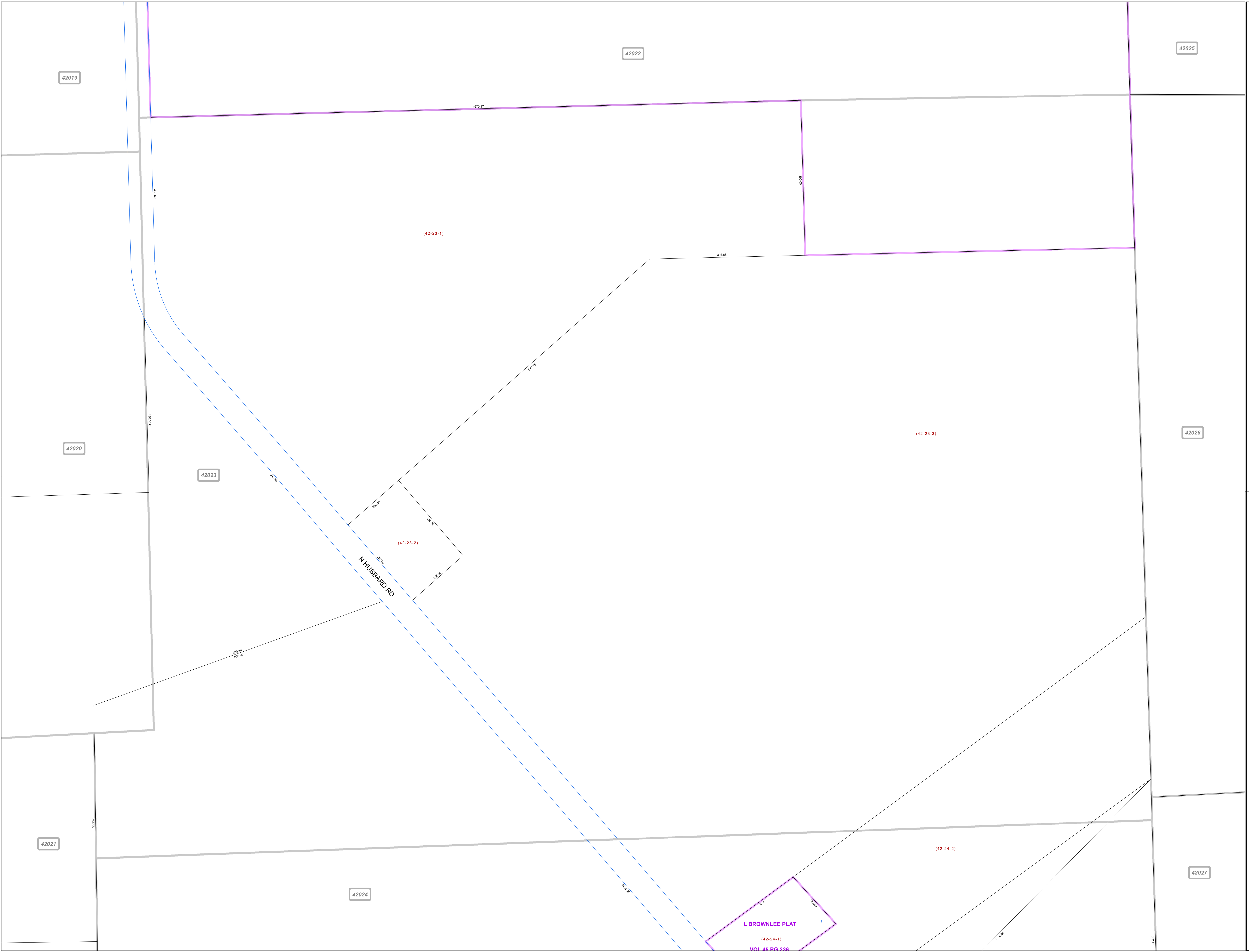

42022

42025

42019

42020

42023

42026

42021

42024

42027

(42-23-1)

(42-23-3)

(42-23-2)

(42-24-2)

L BROWNLEE PLAT

(42-24-1)

VOL 45 PG 236

08.91P

52.01.18P

89.71

89.50

89.50

200.00

200.00

200.00

200.00

200.00

200.00

1870.47

394.68

817.76

00.00P

118.00P

24

118.00P

118.00P

01.07P