

MAHONING COUNTY
OHIO
BOARDMAN TOWNSHIP
Great Lot 18 Division 3

TAX MAP
32090

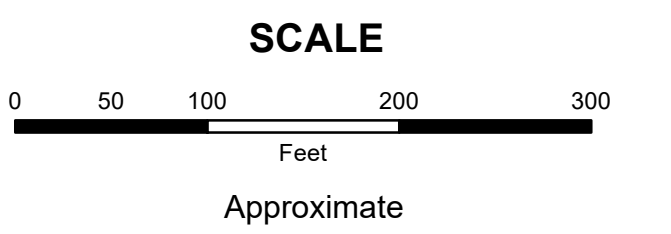

Print Date 1/14/2019

LEGEND

- COUNTY LINE
- TOWNSHIP LINE
- CITY LINE
- VILLAGE LINE
- PLAT OUTLINE
- PARCEL LINE
- OLD PARCEL LINE
- PHASE LINE
- ROAD ROW LINE
- RAILROAD ROW LINE
- (01-20-1.03) PARCEL ID NUMBER
- 345 LOT NUMBER
- BELL PLAT 1 PLAT NAME
- 01004 TAX MAP NUMBER

BOARDMAN TOWNSHIP
Index Map

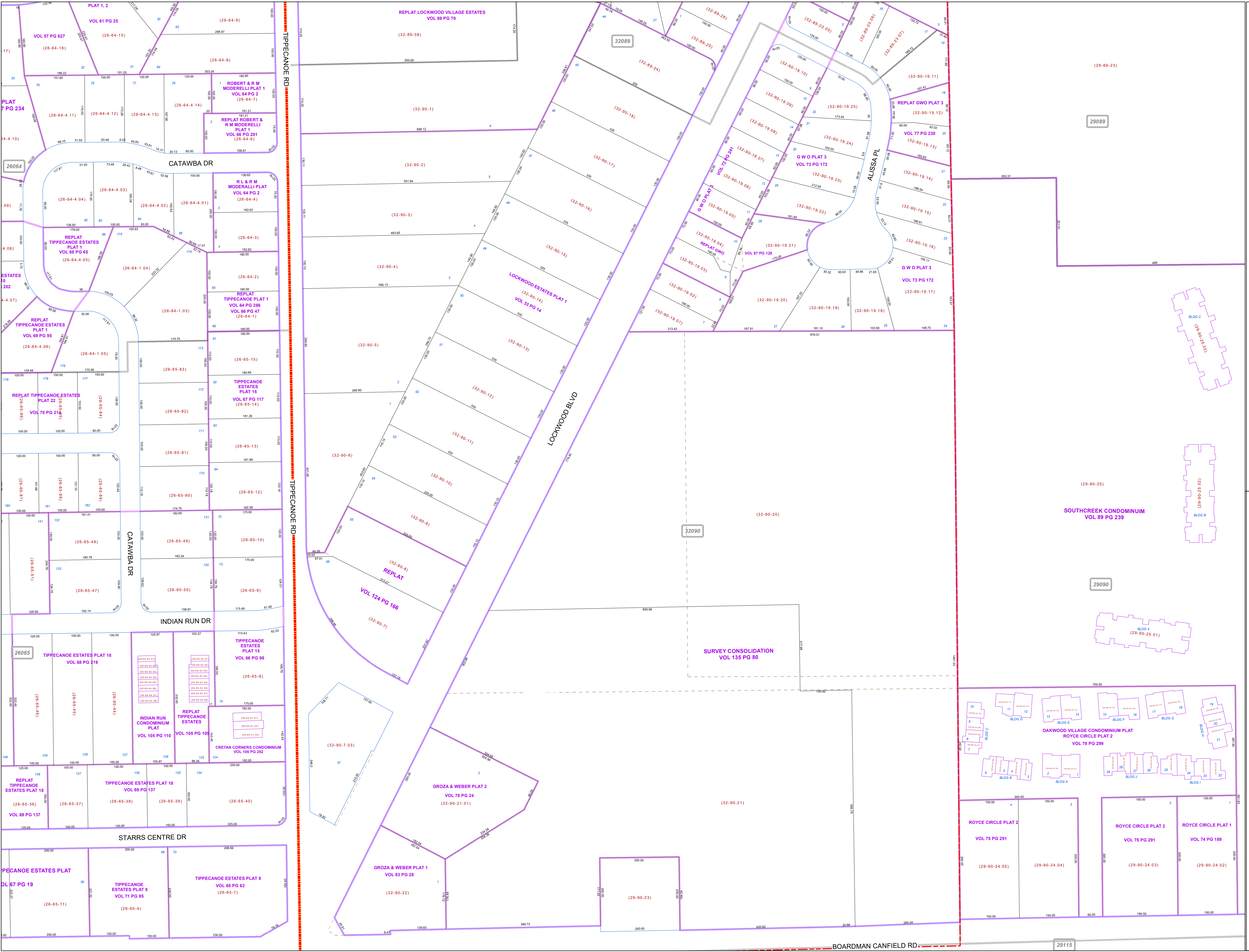
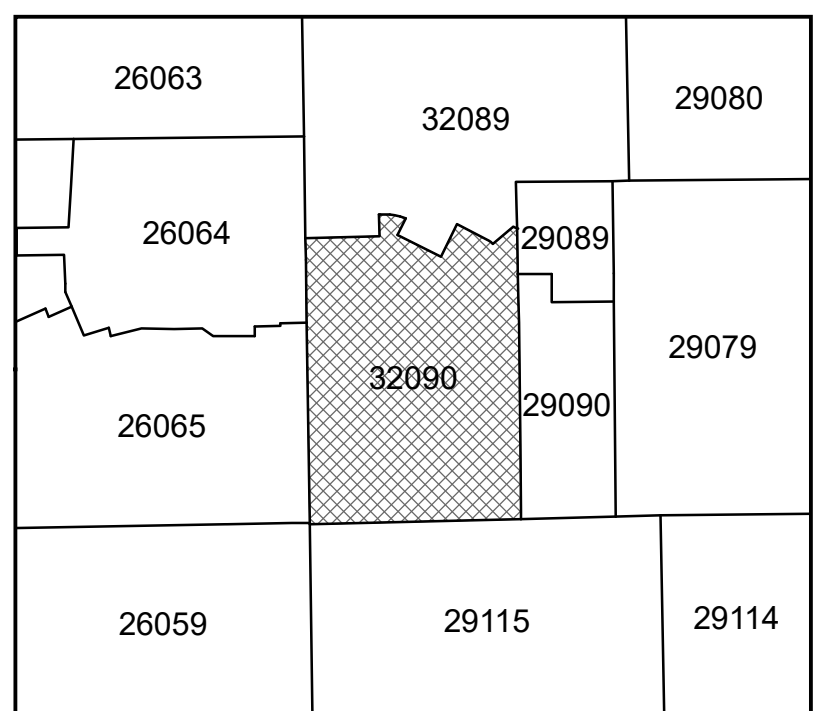

BOARDMAN CANFIELD RD