

**MAHONING COUNTY  
OHIO  
SPRINGFIELD TOWNSHIP  
Section 3**

**TAX MAP  
01108**

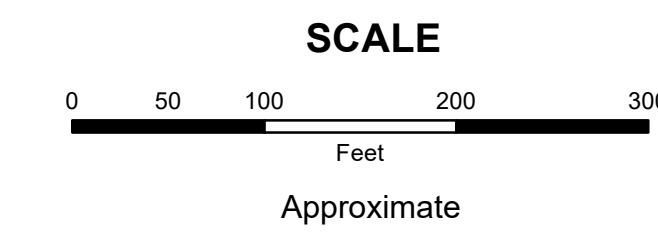

Print Date 1/14/2019

**LEGEND**

- COUNTY LINE
- - - TOWNSHIP LINE
- - - CITY LINE
- - - VILLAGE LINE
- PLAT OUTLINE
- PARCEL LINE
- - - OLD PARCEL LINE
- - - PHASE LINE
- ROAD ROW LINE
- RAILROAD ROW LINE
- (01-20-1.03) PARCEL ID NUMBER
- 345 LOT NUMBER
- BELL PLAT 1 PLAT NAME
- 01004 TAX MAP NUMBER

**SPRINGFIELD TOWNSHIP  
Index Map**

|       |       |       |
|-------|-------|-------|
|       | 35066 | 35067 |
| 35071 | 35072 | 35073 |
| 01109 | 01108 | 01073 |
| 01110 | 01107 | 01074 |
|       |       | 01075 |

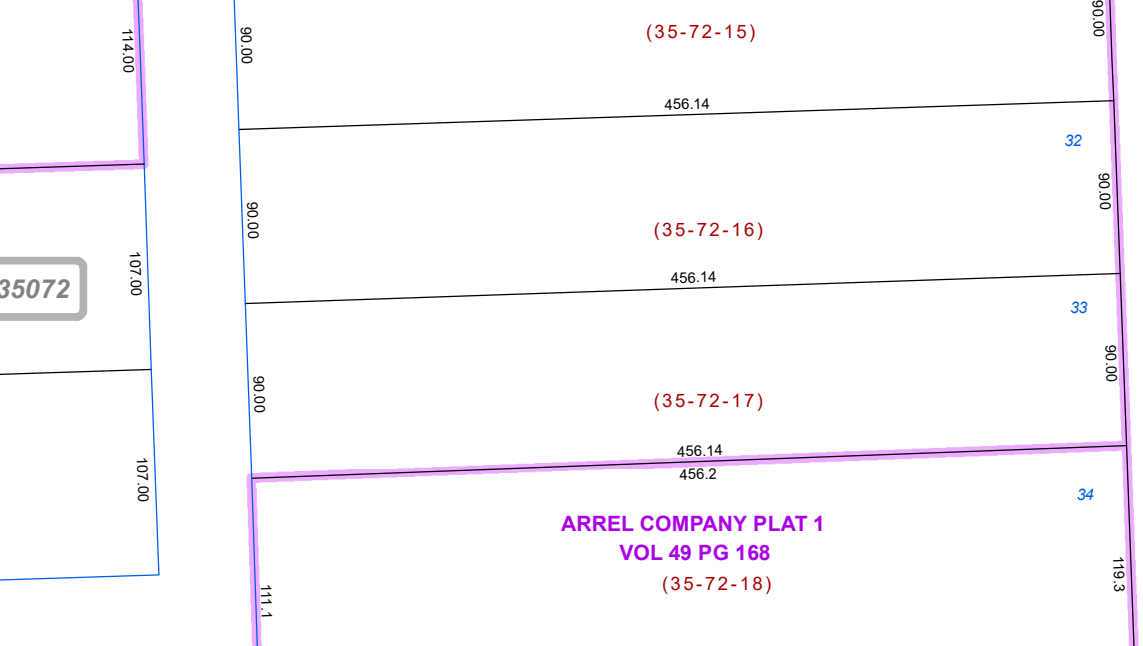
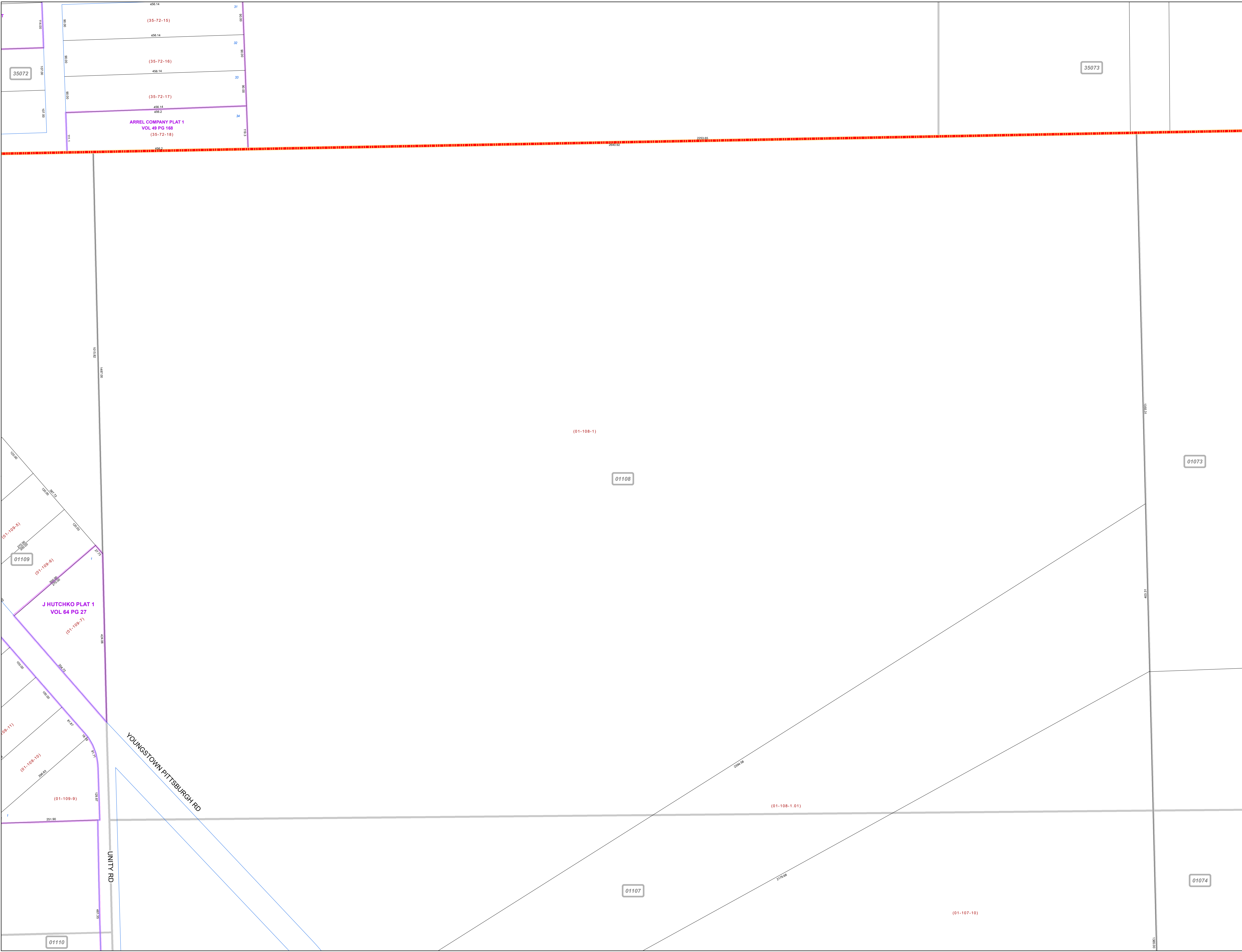

01073

01108

01074

01107

01110

(01-107-10)

(01-108-1.01)

(01-109-9)

(01-109-10)

(01-109-11)

(01-109-9)

(01-109-8)

(01-109-5)

ARREL COMPANY PLAT 1  
VOL 49 PG 168  
(35-72-18)

(35-72-17)

(35-72-16)

(35-72-15)

YOUNGSTOWN-PITTSBURGH RD

UNITY RD