

**MAHONING COUNTY  
OHIO  
SPRINGFIELD TOWNSHIP  
Section 2**

**TAX MAP  
01072**

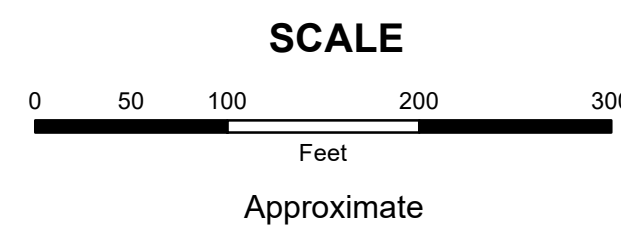

Print Date 1/14/2019

**LEGEND**

- COUNTY LINE
- TOWNSHIP LINE
- CITY LINE
- VILLAGE LINE
- PLAT OUTLINE
- PARCEL LINE
- OLD PARCEL LINE
- PHASE LINE
- ROAD ROW LINE
- RAILROAD ROW LINE
- PARCEL ID NUMBER
- LOT NUMBER
- PLAT NAME
- TAX MAP NUMBER

**SPRINGFIELD TOWNSHIP  
Index Map**

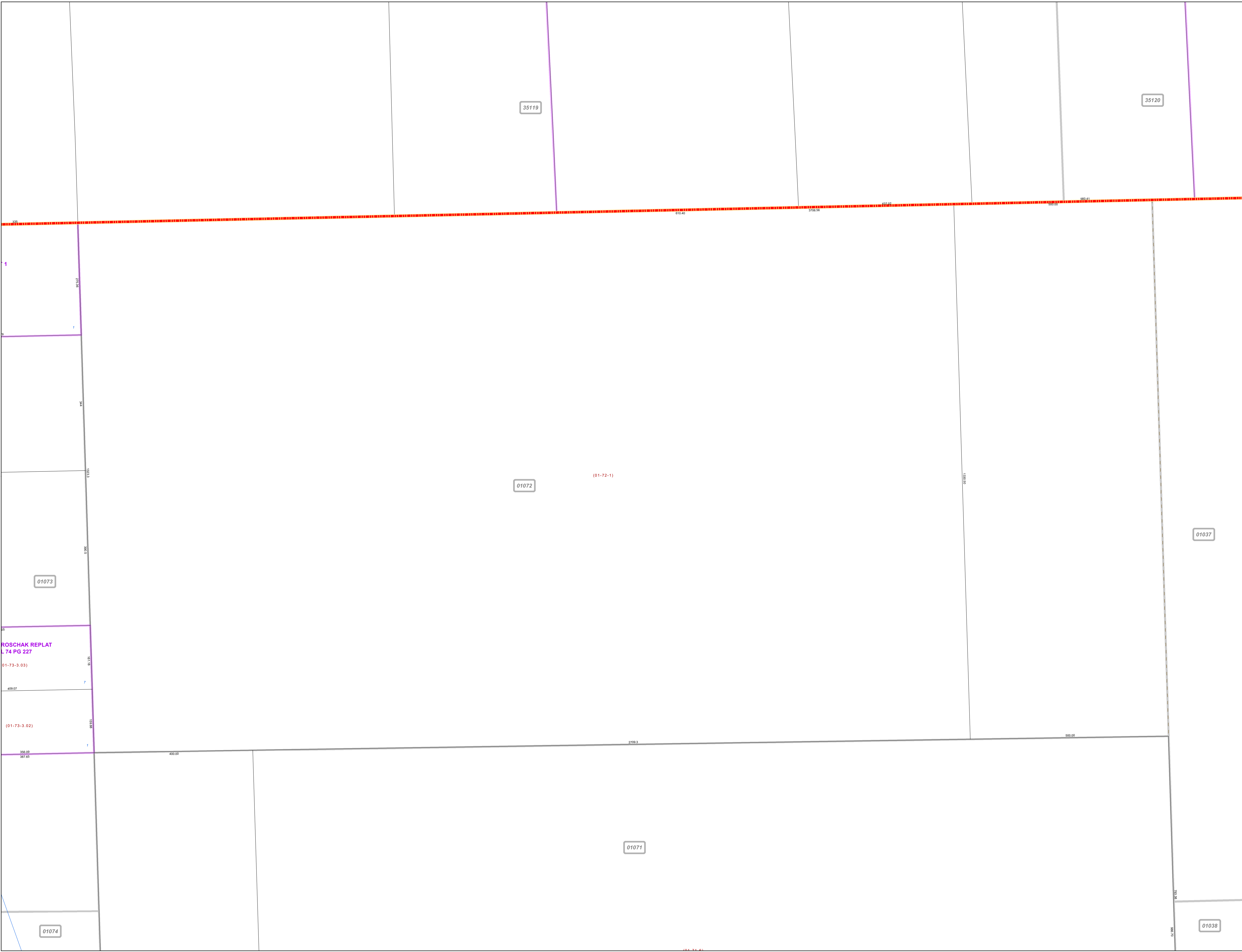
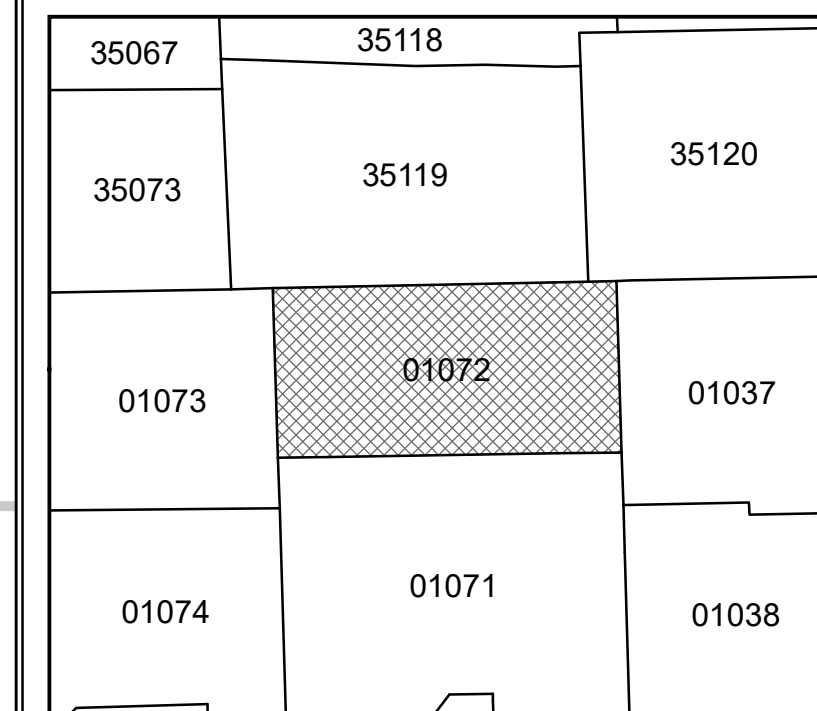

ROSCHAK REPLAT  
L 74 PG 227

01-73-3.03

01-73-3.02

35119  
387.65

01074

35119

35120

01072

(01-72-1)

01037

01071

01038