Sec. 3.

Scale 10 chains to an inch
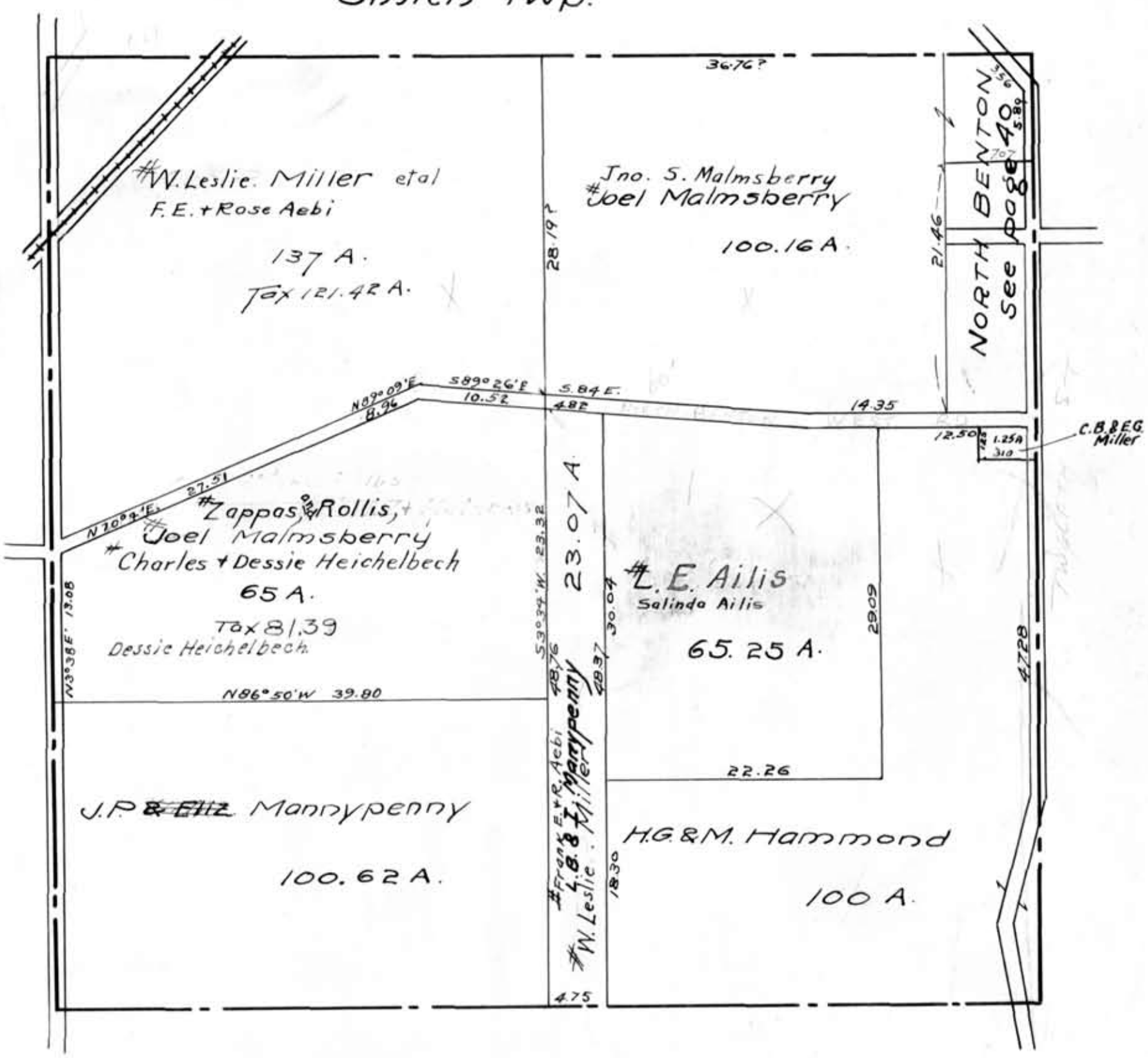
Smith Twp.