

2

SEC. 35.  
Scale 6 chains to an inch  
SPRINGFIELD

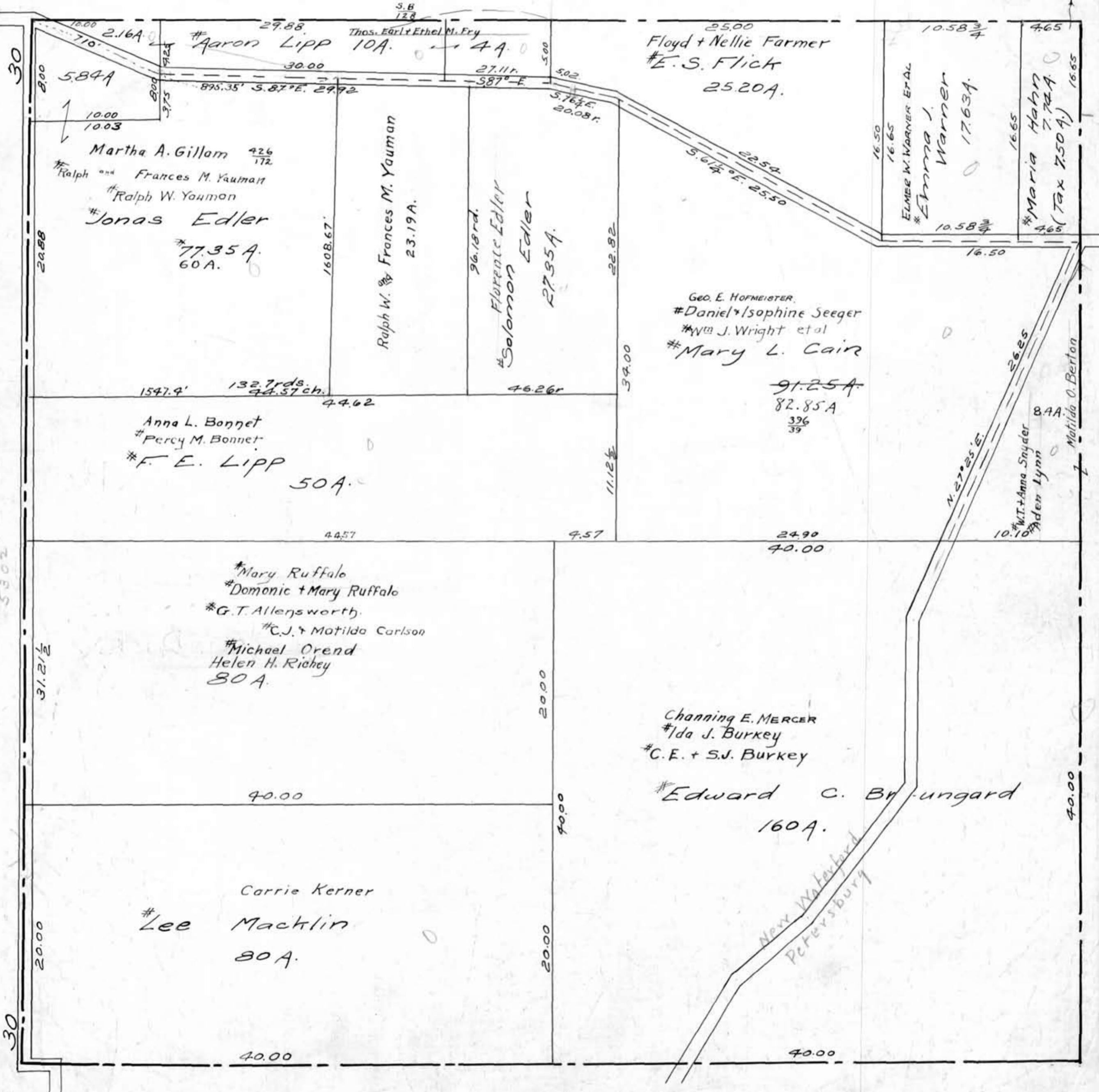

30

5302

31.21 1/2

20.00

30

26

S. B  
128

J. Eaton

Matilda O. Berton

40.00

40.00

40.00

16.00  
710  
2.16A  
5.84A  
10.00  
10.03  
Martha A. Gillam 426/172  
\*Ralph and Frances M. Yauman  
\*Ralph W. Yauman  
\*Jonas Edler  
\*77.35 A.  
60A.  
1608.67  
23.19A.  
96.18rd.  
\*Florence Edler  
\*Solomon Edler  
27.95A.  
22.82  
34.00  
11.12 1/2  
1547.4'  
132.7rds.  
44.57ch.  
44.62  
Anna L. Bonnet  
\*Percy M. Bonnet  
\*F. E. Lipp 50A.  
4.457  
9.57  
24.90  
82.85A  
396/39  
70.00  
91.25A  
\*Geo. E. Hofmeister  
\*Daniel + Sophie Seeger  
\*Wm J. Wright et al  
\*Mary L. Cair  
26.25  
8.4A  
10.10  
\*W.T. + Anna Snyder  
\*Aden Lynn  
16.50  
16.65  
16.65  
16.50  
10.58 3/4  
17.63A  
16.65  
\*Maria Hahn 7.74A  
465  
(Tax 7.50A.)  
16.65  
25.00  
Floyd + Nellie Farmer  
\*E. S. Flick  
25.20A.  
27.11r.  
587° E  
5.76 1/2 E.  
20.08r.  
5.02  
5.00  
29.88  
Thos. Earl + Ethel M. Fry  
4A  
30.00  
895.35' S. 87° E. 29.92  
5.61 1/2 E. 25.50  
22.54  
16.50  
16.50  
16.50  
N. 27° 25' E.