

SEC. 32.
Scale 6 chains to an inch
SPRINGFIELD

300/302

The Meyers Land Estate Co

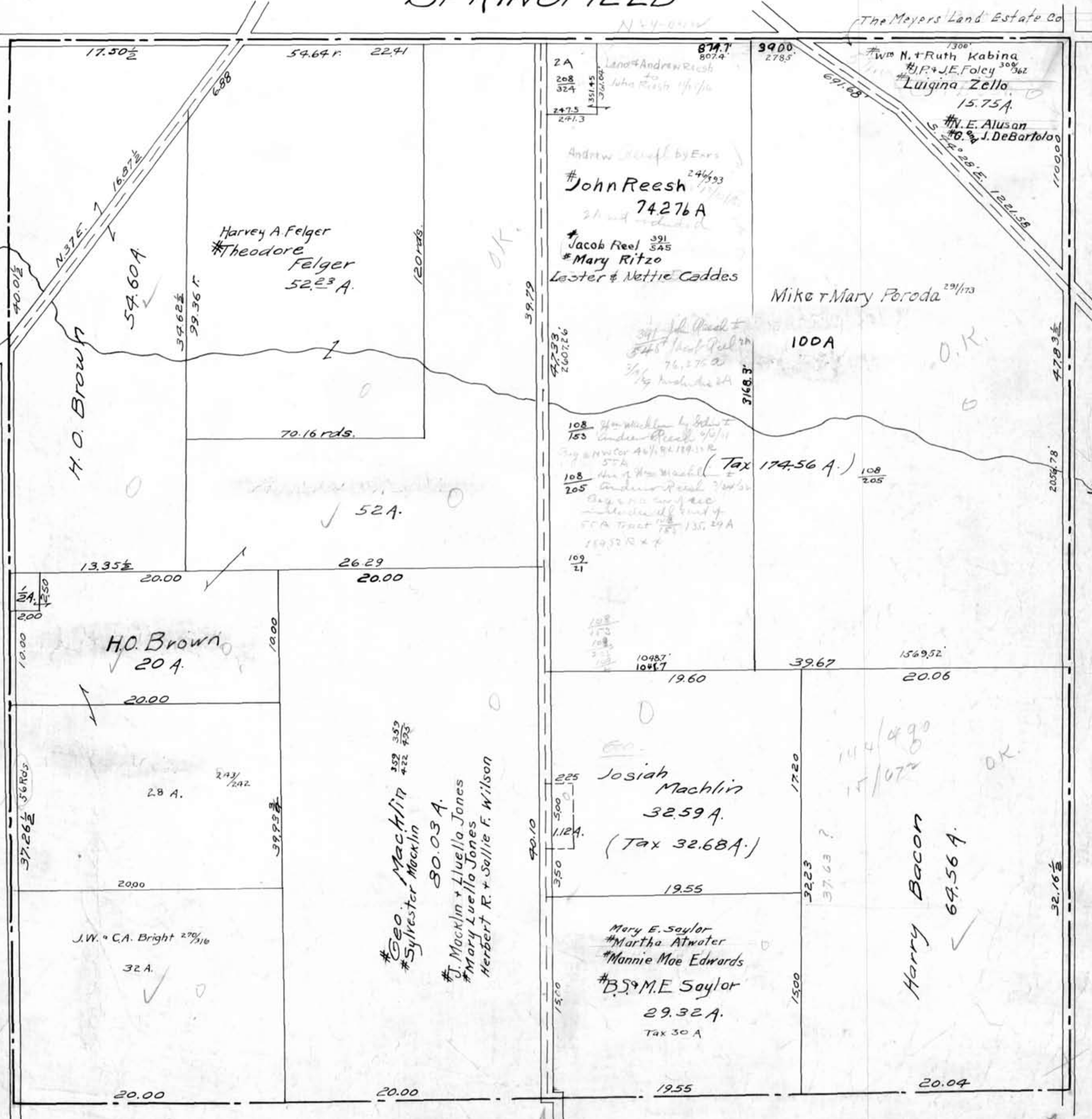

H.O. Brown

Harvey A. Felger
*Theodore Felger
52.23 A.

John Reesh
74.276 A
*Jacob Reel
*Mary Ritzo
Lester & Nettie Caddes

Mike & Mary Poroda

100A

52A

H.O. Brown
20 A.

28 A.

*Geo. Machlin
*Sylvester Machlin
80.03 A.
*J. Machlin + Luella Jones
*Mary Luella Jones
Herbert R. + Sallie F. Wilson

Josiah Machlin
32.59 A.
(Tax 32.68 A.)

Harry Bacon
69.56 A.

Mary E. Saylor
*Martha Atwater
*Mannie Mae Edwards
*B.S. M.E. Saylor
29.32 A.
Tax 30 A

20.04