

SEC. 15
Scale 6 chains to an inch
SPRINGFIELD

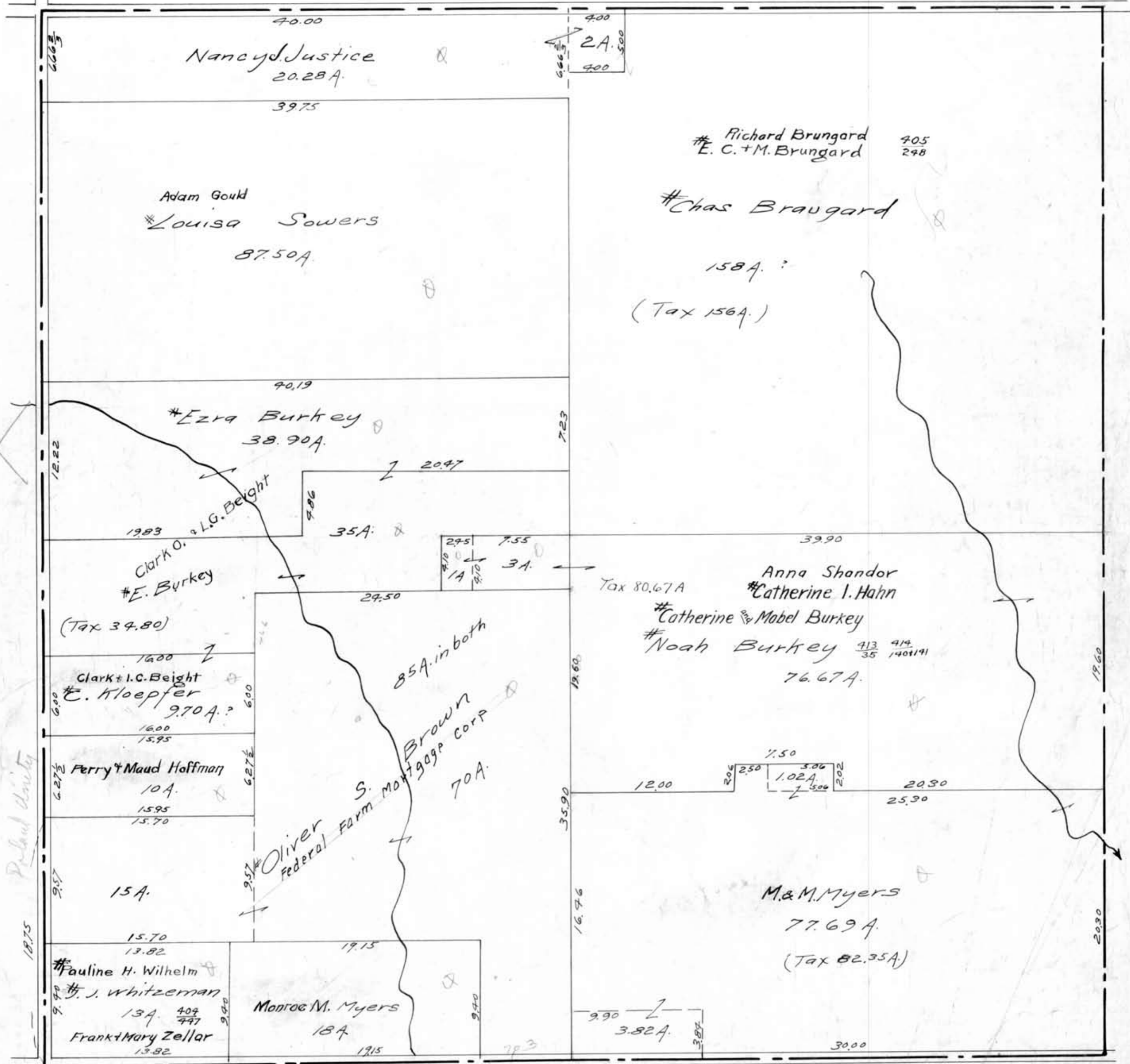

Nancy S. Justice
20.28 A.

2A.
4.00
4.00
5.00

Richard Brungard 405
E. C. + M. Brungard 298

Adam Gould
Louisa Sowers
87.50 A.

Chas Brungard
158 A.
(Tax 156 A.)

Ezra Burkey
38.90 A.

Clark O. & L.G. Beight
E. Burkey
(Tax 34.80)

Anna Shandor
Catherine I. Hahn
Catherine & Mabel Burkey
Noah Burkey $\frac{413}{35}$ $\frac{414}{1401191}$
76.67 A.

Clark & L.C. Beight
E. Kloepfer
9.70 A.

Perry & Maud Hoffman
10 A.
15.95
15.70

85 A. in both
S. Brown
FARM MONTGOMERY CORP
70 A.

M. & M. Myers
77.69 A.
(Tax 82.35 A.)

Pauline H. Wilhelm
J. Whitzeman
Frank & Mary Zellar
13.82

Monroe M. Myers
18 A.
19.15

Poland County

344
2304