NUMBER	GRANTOR	GRANTEE	INSTRUMENT	DATE	RECORD	CUSTODIANS NUMBER	REMARKS
42	GEORGE AND ELIZA BALDWIN	Y.&S.RY.	DEED	NOV. 7, 1903	D.B. 119 P.205 DEC. 10, 1903		
43	CHARLES AND DORA GEIGER	" " " "	"	JULY 3, 1903	D.B. 117 P.208 JULY 20, 1903		
44	WILLIAM E AND SAMANTHA M. SPRAGUE	" " " "	"	DEC. 14, 1905	D.B. 127 P.345 DEC. 28, 1905		TWO PARCELS
44A	SAMANTHA M. SPRAGUE	" " " "	"	DEC. 4, 1931	D.B. 417 P.351 DEC. 9, 1931		PORTION SOLD 1-23-70
45	BESSIE F. AND LEWIS E. SMITH	" " " "	"	SEPT. 28, 1905	D.B. 128 P.102 OCT. 2, 1905		
46	CHARLES HARRIS	" " " "	"	FEB. 20, 1904	D.B. 117 P.491 MAR. 3, 1904		GUARDIAN DEED
47	ROBERT M. AND REBECCA M. AUGHENBAUGH	" " " "	"	MAR. 1904	D.B. 122 P.58 APR. 13, 1904		SAME PARCEL AS No. 46
48	MICHAEL AND MARY DALTON	" " " "	"	JULY 23, 1903	D.B. 116 P.510 SEPT. 1, 1903		
44B	Y.&S.RY.	WESTER BROS.	"	JAN. 23, 1970			PORTION OF 44A-1.6 AC.

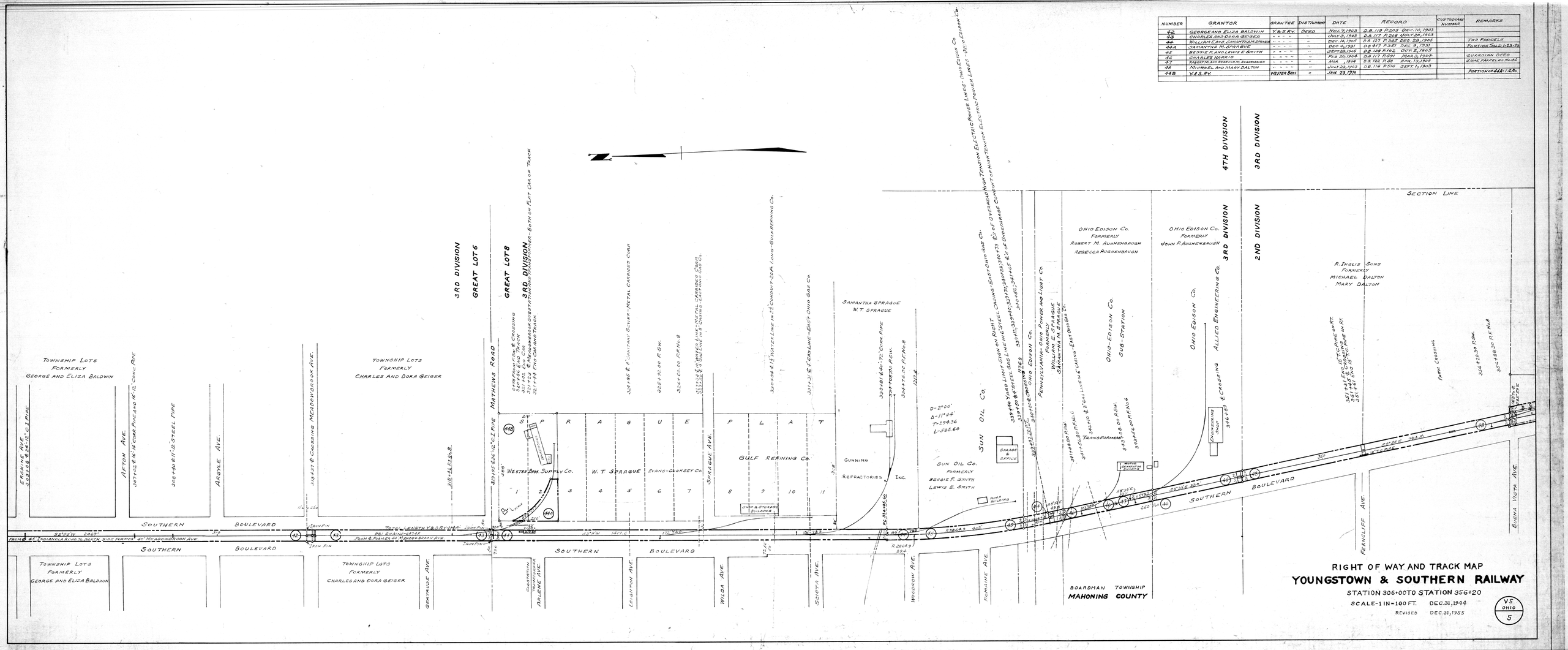

RIGHT OF WAY AND TRACK MAP

YOUNGSTOWN & SOUTHERN RAILWAY

STATION 306+00 TO STATION 356+20

SCALE-1 IN=100 FT. DEC. 31, 1944

REVISED DEC. 31, 1955

V5 OHIO 5