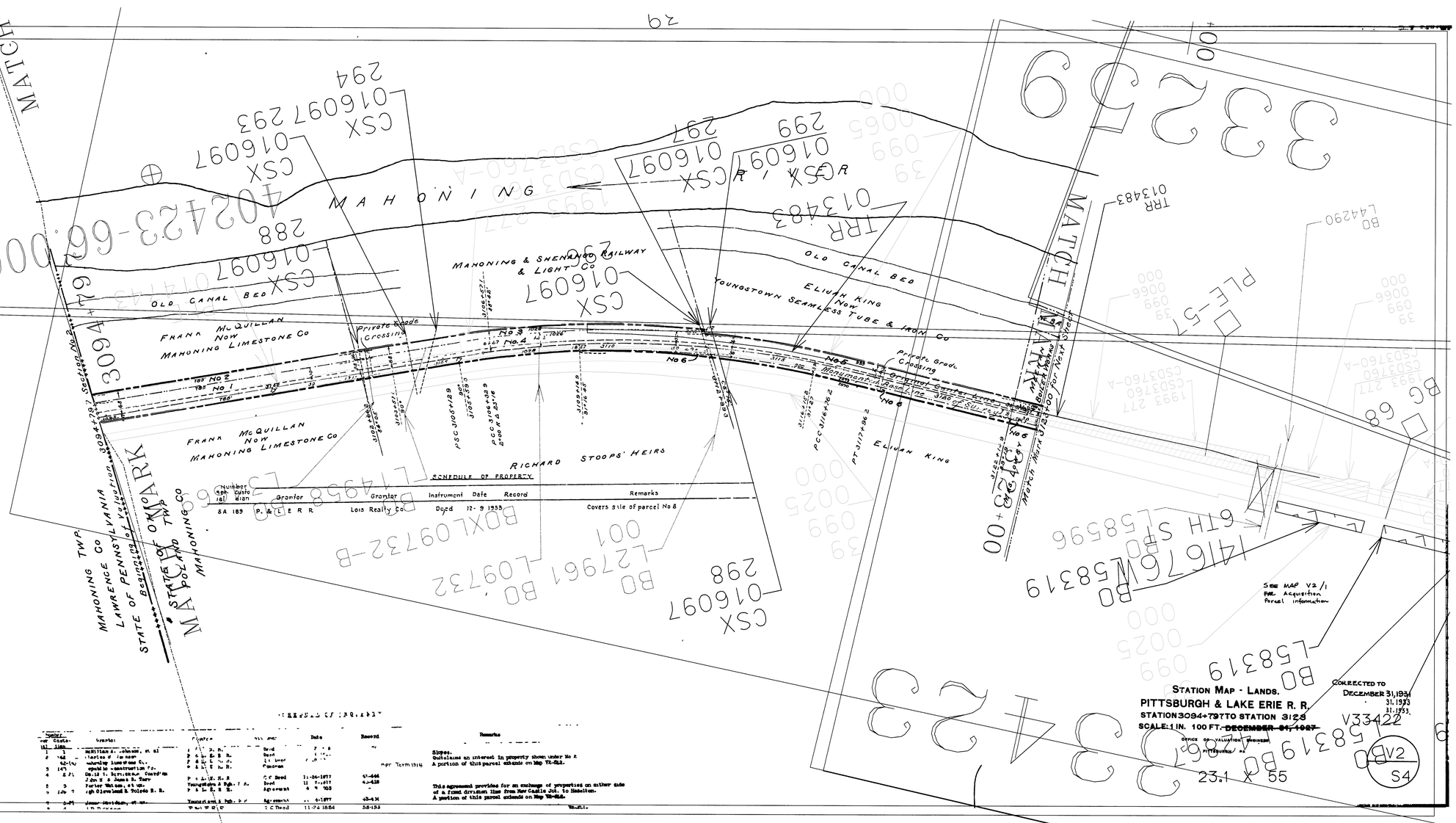

NOTICE: While some utility occupations may be noted on this Valuation Section Map, because of the lapse of time from original construction, the possible interim relocation of tracks, and reliance on third party documents furnished to CSXT, persons utilizing these Maps are ADVISED that neither CSXT nor CSXRPI warrant, represent or guarantee that: (1) all utility occupations are shown thereon, (2) the utilities shown thereon are in fact located as shown. Parties utilizing said Maps are FURTHER advised to make independent inquiry of/ascertain the utilities identified, (b) other utilities having facilities or operations in the general or immediate vicinity as to such locations, AND to make physical inspection and/or survey of the subject area(s).

SCHEDULE OF PROPERTY

Number per Custodian	Grantor	Grantee	Instrument	Date	Record	Remarks
SA 189	P. & L. E. R. R.	Lois Realty Co	Deed	12-9-1953		Covers s ile of parcel No 8

SCHEDULE OF PROPERTY

Number per Custodian	Grantor	Grantee	Instrument	Date	Record	Remarks
1	William A. Johnson, et al	Pittsburgh & Lake Erie R. R.	Deed	[illegible]	[illegible]	
2 142	Mahoning Limestone Co.	Pittsburgh & Lake Erie R. R.	Deed	11-[illegible]	[illegible]	
62-(1a)	Mahoning Limestone Co.	Pittsburgh & Lake Erie R. R.	Easement	[illegible]		
3 147	Capital Construction Co.	Pittsburgh & Lake Erie R. R.	Deed	11-26-1877	41-446	Per Term 1914
4 2.21	David T. Stoops, et ux.	Pittsburgh & Lake Erie R. R.	Deed	11-7-1877	41-448	
5 3	John W. & James B. Carr	Youngstown & Mah. I. R.	Agreement	4-9-103	-	
6 1.26 7	Porter Watson, et ux.	Pittsburgh & Lake Erie R. R.	Deed	[illegible]	[illegible]	
	Sarah Olewiland & Toledo R. R.	Youngstown & Mah. I. R.	Agreement	4-1877	48-434	
8 3.21	James Davidson, et ux.	Pittsburgh & Lake Erie R. R.	S C Deed	11-24-1884	58-153	

Remarks

Signes.
Quitclaims an interest in property shown under No 2.
A portion of this parcel extends on Map V2-/S2.

This agreement provides for an exchange of properties on either side of a fixed division line from New Castle Jct. to Hazelton.
A portion of this parcel extends on Map V2-/S2.

STATION MAP - LANDS.
PITTSBURGH & LAKE ERIE R. R.
STATION 3094+79 TO STATION 3128
SCALE: 1 IN. 100 FT. ~~DECEMBER 31, 1927~~

CORRECTED TO
DECEMBER 31, 1931
31, 1933
31, 1953.

OFFICE OF VALUATION ENGINEER
PITTSBURGH, PA.

V33422

V2
S4

23.1 X 55