

No.	REVISION	REFERENCE	DATE PLOTTED	AGE	BY
1	ACQUISITION OF PARCEL 1		06-14-00	UNKNOWN	A-B, C2

PARCEL NO.	CUST	INSTR	DATE	GRANTOR	GRANTEE	RECORDATION BOOK/PAGE
1	3780 A	OC DEED	08 10-1982	PALE	THREE RIVERS HY	1728 / 83

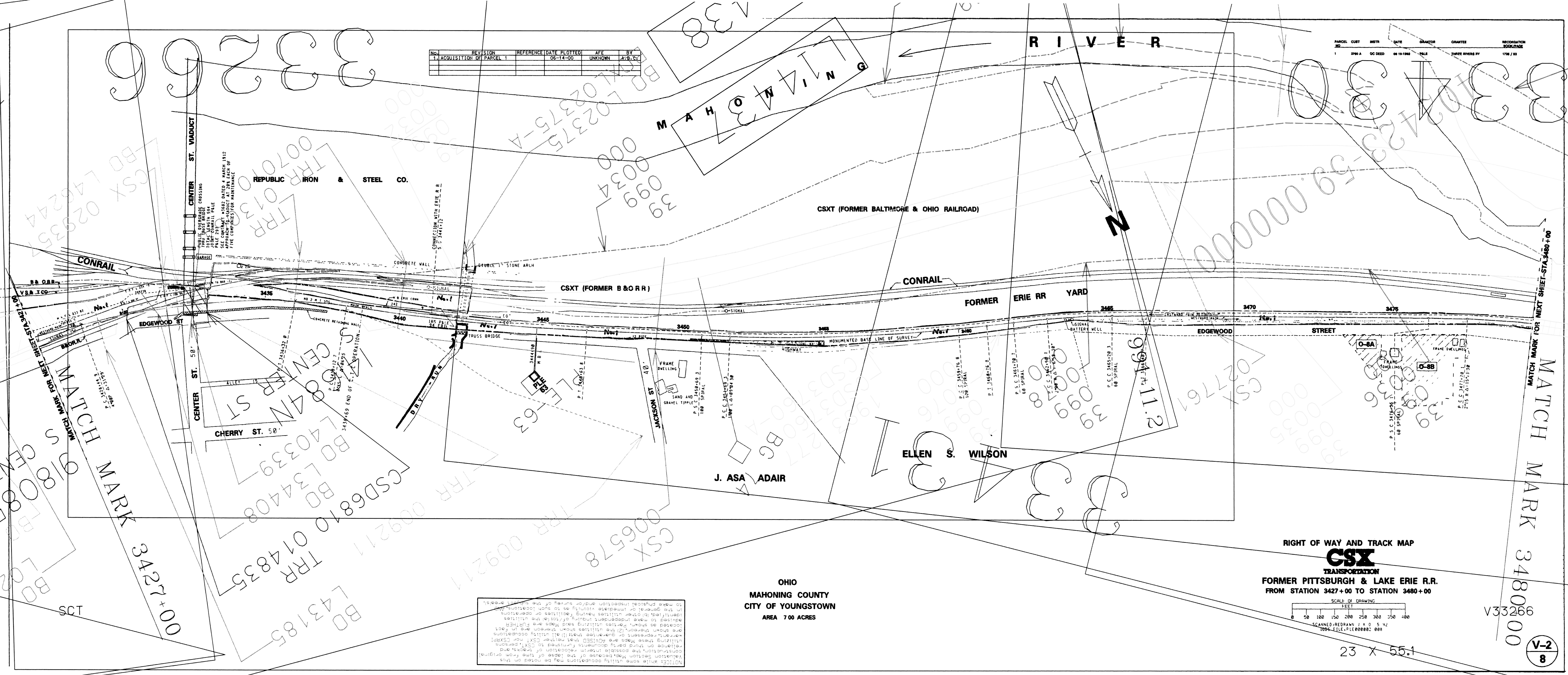

OVERHEAD CROSSING  
THRU BRIDGE  
TOTAL LENGTH 594  
PILE 23' W  
SEE CONTRACT #3682 DATED 4 MARCH 1912  
FOR DETAILS OF BRIDGE AND TRACKS  
SEE CONTRACT #3682 DATED 4 MARCH 1912  
FOR DETAILS OF BRIDGE AND TRACKS  
SEE CONTRACT #3682 DATED 4 MARCH 1912  
FOR DETAILS OF BRIDGE AND TRACKS

TRUSS BRIDGE  
CONCRETE WALL  
DOUBLE STONE ARCH  
CONCRETE WALL  
RAIN WALK  
SIGNAL  
MONUMENTED BASE LINE OF SURVEY  
HIGHWAY

CHERRY ST. 50'

EDGWOOD ST

JACKSON ST 40'

ALLEY 15'

CONRAIL

CSXT (FORMER B & O R R)

FORMER ERIE RR YARD

EDGWOOD STREET

JACKSON ST

CHERRY ST

J. ASA ADAIR

ELLEN S. WILSON

MAHONING RIVER

REPUBLIC IRON & STEEL CO.

CSXT (FORMER BALTIMORE & OHIO RAILROAD)

CONRAIL

FORMER ERIE RR YARD

EDGWOOD STREET

JACKSON ST

CHERRY ST

J. ASA ADAIR

ELLEN S. WILSON

MAHONING RIVER

REPUBLIC IRON & STEEL CO.

CSXT (FORMER BALTIMORE & OHIO RAILROAD)

CONRAIL

FORMER ERIE RR YARD

EDGWOOD STREET

JACKSON ST

CHERRY ST

J. ASA ADAIR

ELLEN S. WILSON

MAHONING RIVER

REPUBLIC IRON & STEEL CO.

CSXT (FORMER BALTIMORE & OHIO RAILROAD)

CONRAIL

FORMER ERIE RR YARD

EDGWOOD STREET

JACKSON ST

CHERRY ST

J. ASA ADAIR

ELLEN S. WILSON

MAHONING RIVER

REPUBLIC IRON & STEEL CO.

CSXT (FORMER BALTIMORE & OHIO RAILROAD)

CONRAIL

FORMER ERIE RR YARD

EDGWOOD STREET

JACKSON ST

CHERRY ST

J. ASA ADAIR

ELLEN S. WILSON

MAHONING RIVER

REPUBLIC IRON & STEEL CO.

CSXT (FORMER BALTIMORE & OHIO RAILROAD)

CONRAIL

FORMER ERIE RR YARD

EDGWOOD STREET

JACKSON ST

CHERRY ST

J. ASA ADAIR

ELLEN S. WILSON

MAHONING RIVER

REPUBLIC IRON & STEEL CO.

CSXT (FORMER BALTIMORE & OHIO RAILROAD)

CONRAIL

FORMER ERIE RR YARD

EDGWOOD STREET

JACKSON ST

CHERRY ST

J. ASA ADAIR

ELLEN S. WILSON

MAHONING RIVER

REPUBLIC IRON & STEEL CO.

CSXT (FORMER BALTIMORE & OHIO RAILROAD)

CONRAIL

FORMER ERIE RR YARD

EDGWOOD STREET

JACKSON ST

CHERRY ST

J. ASA ADAIR

ELLEN S. WILSON

MAHONING RIVER

REPUBLIC IRON & STEEL CO.

CSXT (FORMER BALTIMORE & OHIO RAILROAD)

CONRAIL

FORMER ERIE RR YARD

EDGWOOD STREET

JACKSON ST

CHERRY ST

J. ASA ADAIR

ELLEN S. WILSON

MAHONING RIVER

REPUBLIC IRON & STEEL CO.

CSXT (FORMER BALTIMORE & OHIO RAILROAD)

CONRAIL

FORMER ERIE RR YARD

EDGWOOD STREET

JACKSON ST

CHERRY ST

J. ASA ADAIR

ELLEN S. WILSON

MAHONING RIVER

REPUBLIC IRON & STEEL CO.

CSXT (FORMER BALTIMORE & OHIO RAILROAD)

CONRAIL

FORMER ERIE RR YARD

EDGWOOD STREET

JACKSON ST

CHERRY ST

J. ASA ADAIR

ELLEN S. WILSON

MAHONING RIVER

REPUBLIC IRON & STEEL CO.

CSXT (FORMER BALTIMORE & OHIO RAILROAD)

CONRAIL

FORMER ERIE RR YARD

EDGWOOD STREET

JACKSON ST

CHERRY ST

J. ASA ADAIR

ELLEN S. WILSON

MAHONING RIVER

REPUBLIC IRON & STEEL CO.

CSXT (FORMER BALTIMORE & OHIO RAILROAD)

CONRAIL

FORMER ERIE RR YARD

EDGWOOD STREET

JACKSON ST

CHERRY ST

J. ASA ADAIR

ELLEN S. WILSON

MAHONING RIVER

REPUBLIC IRON & STEEL CO.

CSXT (FORMER BALTIMORE & OHIO RAILROAD)

CONRAIL

FORMER ERIE RR YARD

EDGWOOD STREET

JACKSON ST

CHERRY ST

J. ASA ADAIR

ELLEN S. WILSON

MAHONING RIVER

REPUBLIC IRON & STEEL CO.

CSXT (FORMER BALTIMORE & OHIO RAILROAD)

CONRAIL

FORMER ERIE RR YARD

EDGWOOD STREET

JACKSON ST

CHERRY ST

J. ASA ADAIR

ELLEN S. WILSON

MAHONING RIVER

REPUBLIC IRON & STEEL CO.

CSXT (FORMER BALTIMORE & OHIO RAILROAD)

CONRAIL

FORMER ERIE RR YARD

EDGWOOD STREET

JACKSON ST

CHERRY ST

J. ASA ADAIR

ELLEN S. WILSON

MAHONING RIVER

REPUBLIC IRON & STEEL CO.

CSXT (FORMER BALTIMORE & OHIO RAILROAD)

CONRAIL

FORMER ERIE RR YARD

EDGWOOD STREET

JACKSON ST

CHERRY ST

J. ASA ADAIR

ELLEN S. WILSON

MAHONING RIVER

REPUBLIC IRON & STEEL CO.

CSXT (FORMER BALTIMORE & OHIO RAILROAD)

CONRAIL

FORMER ERIE RR YARD

EDGWOOD STREET

JACKSON ST

CHERRY ST

J. ASA ADAIR

ELLEN S. WILSON

MAHONING RIVER

REPUBLIC IRON & STEEL CO.

CSXT (FORMER BALTIMORE & OHIO RAILROAD)

CONRAIL

FORMER ERIE RR YARD

EDGWOOD STREET

JACKSON ST

CHERRY ST

J. ASA ADAIR

ELLEN S. WILSON

MAHONING RIVER

REPUBLIC IRON & STEEL CO.

CSXT (FORMER BALTIMORE & OHIO RAILROAD)

CONRAIL

FORMER ERIE RR YARD

EDGWOOD STREET

JACKSON ST

CHERRY ST

J. ASA ADAIR

ELLEN S. WILSON

MAHONING RIVER

REPUBLIC IRON & STEEL CO.

CSXT (FORMER BALTIMORE & OHIO RAILROAD)

CONRAIL

FORMER ERIE RR YARD

EDGWOOD STREET

JACKSON ST

CHERRY ST

J. ASA ADAIR

ELLEN S. WILSON

MAHONING RIVER

REPUBLIC IRON & STEEL CO.

CSXT (FORMER BALTIMORE & OHIO RAILROAD)

CONRAIL

FORMER ERIE RR YARD

EDGWOOD STREET

JACKSON ST

CHERRY ST

J. ASA ADAIR

ELLEN S. WILSON

MAHONING RIVER

REPUBLIC IRON & STEEL CO.

CSXT (FORMER BALTIMORE & OHIO RAILROAD)

CONRAIL

FORMER ERIE RR YARD

EDGWOOD STREET

JACKSON ST

CHERRY ST

J. ASA ADAIR

ELLEN S. WILSON

MAHONING RIVER

REPUBLIC IRON & STEEL CO.

CSXT (FORMER BALTIMORE & OHIO RAILROAD)

CONRAIL

FORMER ERIE RR YARD

EDGWOOD STREET

JACKSON ST

CHERRY ST

J. ASA ADAIR

ELLEN S. WILSON

MAHONING RIVER

REPUBLIC IRON & STEEL CO.

CSXT (FORMER BALTIMORE & OHIO RAILROAD)

CONRAIL

FORMER ERIE RR YARD

EDGWOOD STREET

JACKSON ST

CHERRY ST

J. ASA ADAIR

ELLEN S. WILSON

MAHONING RIVER

REPUBLIC IRON & STEEL CO.

CSXT (FORMER BALTIMORE & OHIO RAILROAD)

CONRAIL



SCHEDULE OF PROPERTY

Number	Owner	Grantee	Instrument	Date	Record	Remarks
1	Miriam Fitch	P. & L. E. R. R.	Deed	11-1-1877	43-429	
2	J. M. Schomaker	P. & L. E. R. R.	Deed	18-4-1907	142-84	Covers sale of a portion of property shown under No. 1.
3	William A. Kohl	P. & L. E. R. R.	Deed	8-23-1885	158-286	
4	Thos. J. Henley	P. & L. E. R. R.	Deed	8-15-1909	151-614	P. & L. E. R. R. Property.
5	Youngtown Iron Sheet & Tube Co.	J. M. Schomaker	Deed	4-4-1902	109-519	Conveys title to R.R.Co. of property held in trust under No. 4.
6	J. M. Schomaker	P. & L. E. R. R.	Deed	15-4-1907	142-84	
7	Henry Bentley	P. & L. E. R. R.	Deed	11-7-1877	43-412	
8	Lucius L. Gilbert	P. & L. E. R. R.	Q.C. Deed	7-3-1902	112-367	Suit claims an interest in property shown under No. 6.
9	Henry Bentley	P. & L. E. R. R.	Deed	7-3-1877	43-412	
10	P. & L. E. R. R.	P. & L. E. R. R.	Agreement	3-27-1905	-	Slopes.
11	Marie Cabarat, Trustee, Diocese of Holy Family of Mary	P. & L. E. R. R.	Deed	5-6-1878	43-499	
12	William Larimer	P. & L. E. R. R.	Deed	11-7-1877	43-297	
13	Jno. Gibson, Executor et al. Henry Burnett, Heir.	P. & L. E. R. R.	Q.C. Deed	12-20-1877	43-395	
14	James Burns	P. & L. E. R. R.	Deed	11-7-1877	43-411	
15	P. Y. W. et al.	P. & L. E. R. R.	Q.C. Deed	2-25-1878	43-468	
16	William L. Gaman	P. & L. E. R. R.	Deed	4-11-1930	100-612	Slopes.
17	P. C. & T. R. R.	P. & L. E. R. R.	Deed	9-25-1885	-	
18	P. C. & T. R. R.	P. & L. E. R. R.	Deed	9-25-1885	-	
19	Caroline S. Haseltine	P. & L. E. R. R.	Deed	4-2-1879	38-186	
20	P. & L. E. R. R.	P. & L. E. R. R.	Deed	12-31-1911	109-601	
21	P. C. & T. R. R.	P. & L. E. R. R.	Deed	3-28-1885	-	
22	P. C. & T. R. R.	P. & L. E. R. R.	Deed	3-25-1885	-	
23	P. Y. & A. R. R.	P. & L. E. R. R.	Q.C. Deed	2-23-1886	92-668	Slopes.
24	James H. Reed	James H. Reed	Deed	5-7-1885	92-305	A portion of this parcel extends on V2-S16.
25	James H. Reed	James H. Reed	Deed	2-4-1897	142-55	Conveys title to R.R.Co. of property shown under No. 23.
26	Punna Co. & D. & O. R. R.	P. & L. E. R. R.	Agreement	2-7-1916	-	reference to this may be found in memorandum of conference between the parties hereto - on file in the Real Estate Department.
27	W. Edgar Ledy	P. & L. E. R. R.	Deed	1-22-1907	142-453	
28	Wm. Larimer	P. & L. E. R. R.	Deed	11-7-1877	43-297	
29	Youngtown Sheet & Tube Co.	P. & L. E. R. R.	Agreement	1-20-1914	-	Agreement may be found in Correspondence file - Real Estate Department.
30	Andrew Bros. & Company	P. & L. E. R. R.	Deed	2-25-1885	-	A portion of this parcel extends on V2-S16.
31	Youngtown Sheet & Tube Co.	P. & L. E. R. R.	Agreement	1-20-1914	-	A portion of this parcel extends on V2-S16.
32	Youngtown Sheet & Tube Co.	P. & L. E. R. R.	Deed	3-29-1918	279-1	See No. 28 this sheet.

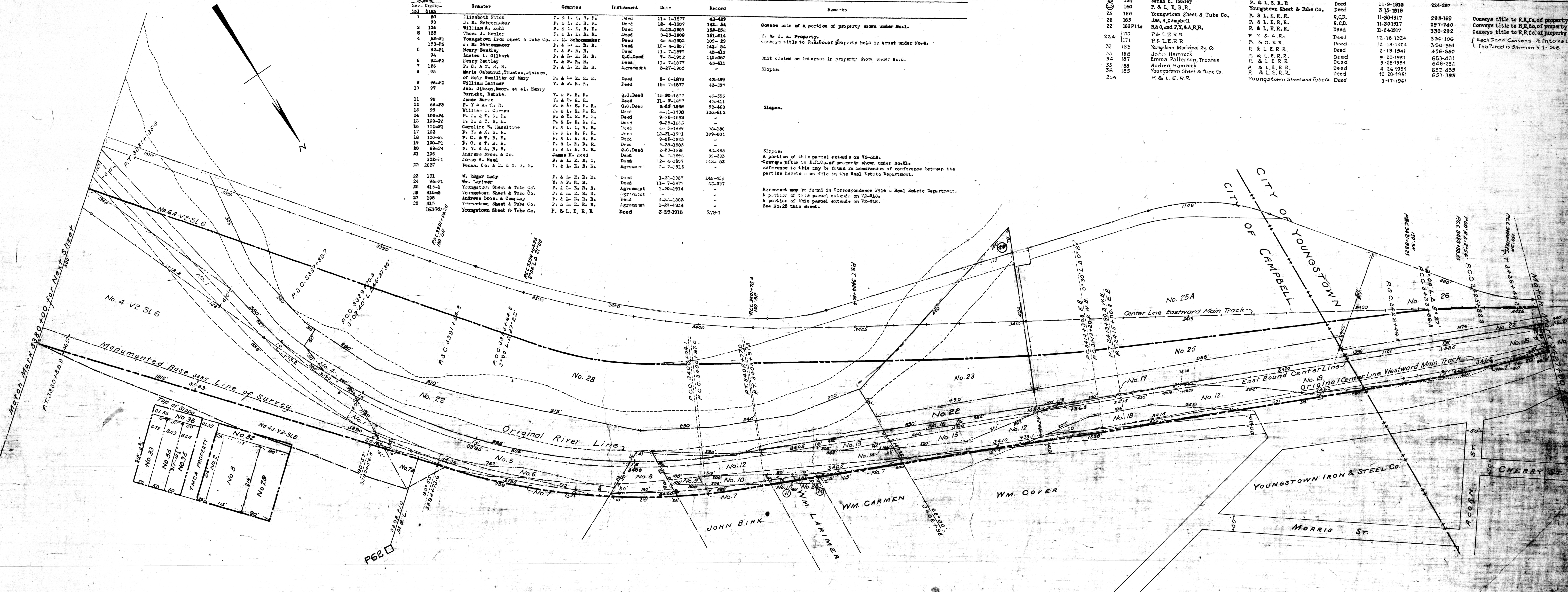

SCHEDULE OF PROPERTY

Number	Owner	Grantee	Instrument	Date	Record	Remarks
28	184	Sarah E. Henley	P. & L. E. R. R.	11-9-1918	224-267	
29	160	P. & L. E. R. R.	Youngtown Sheet & Tube Co.	3-15-1919	-	
33	166	Youngtown Sheet & Tube Co.	P. & L. E. R. R.	11-30-1917	298-169	Conveys title to R.R.Co. of property shown under No. 25.
26	165	Jas. A. Campbell	P. & L. E. R. R.	11-30-1917	297-240	Conveys title to R.R.Co. of property shown under No. 26.
22	169Pto	R. & Q. and R. Y. & A. R. R.	P. & L. E. R. R.	11-24-1917	330-292	Conveys title to R.R.Co. of property shown under No. 22.
22A	170	P. & L. E. R. R.	P. & L. E. R. R.	12-18-1924	350-354	Each Deed Conveys 1/2 Interest in ZZA
	171	P. & L. E. R. R.	P. & L. E. R. R.	12-18-1924	350-354	This Parcel is Shown on V-1-316
32	185	Youngtown Municipal Ry. Co	P. & L. E. R. R.	2-19-1941	496-550	
34	186	John Hamrock	P. & L. E. R. R.	9-20-1951	663-431	
34	187	Emma Patterson, Trustee	P. & L. E. R. R.	9-28-1951	648-234	
35	188	Andrew Hamrock	P. & L. E. R. R.	4-28-1951	652-439	
36	185	Youngtown Sheet & Tube Co.	P. & L. E. R. R.	10-20-1951	667-395	
25A		P. & L. E. R. R.	Youngtown Sheet and Tube Co. Deed	3-17-1961	-	

STATION MAP - LANDS  
 PITTSBURGH & LAKE ERIE R. R.  
 STATION 3380 TO STATION 3427  
 SCALE: 1 IN. = 100 FT.

W. W. Ballou  
 CHIEF SURVEYOR