NO	REVISION	REFERENCE	DATE PLOTTED	AFE	BY
1	ACQUISITION OF PARCEL 1		06-14-00	UNKNOWN	A.B.C.

PARCEL NO	CUST	INSTR	DATE	GRANTOR	GRANTEE	RECORDATION BOOK/PAGE
1	3780 A	QC DEED	09-10-1992	PALE	THREE RIVERS RY	1739 / 63

NOTICE: While some utility occupations may be noted on this valuation section Map,because of the lapse of time from original survey, CSXRPI cannot guarantee the possible therein relocation of tracks, and reliance of third party documents furnished to CSXT,persons utilizing these Maps are ADVISED that neither CSXT nor CSXRPI warrants,represents or guarantee that all utility occupations located as shown therein.(2) the utilities shown thereon are in fact are shown, Parties utilizing said Maps are FURTHER advised to make independent inquiry of:(a) the utilities operating in the vicinity as to such locations, AND to make physical inspection and/or survey of the subject area(s).

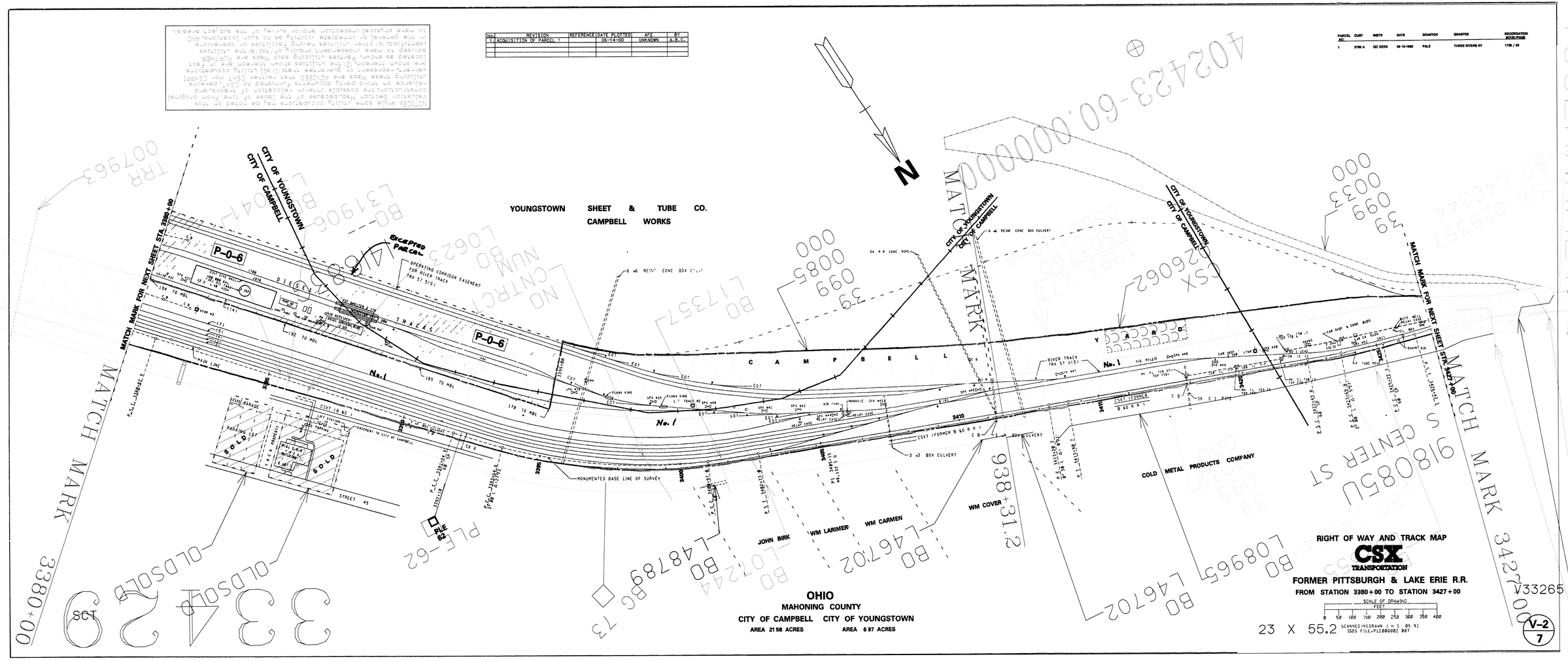

OHIO
MAHONING COUNTY
CITY OF CAMPBELL CITY OF YOUNGSTOWN
AREA 21 58 ACRES AREA 6 97 ACRES

RIGHT OF WAY AND TRACK MAP
CSX TRANSPORTATION
FORMER PITTSBURGH & LAKE ERIE R.R.
FROM STATION 3380+00 TO STATION 3427+00

SCALE OF DRAWING
FEET
0 50 100 150 200 250 300 350 400

23 X 55.2 SCANNED/REDRAWN J.H.S. 05 92
IGDS FILE:PLE080082 007

V-2
7

V33265

SCHEDULE OF PROPERTIES
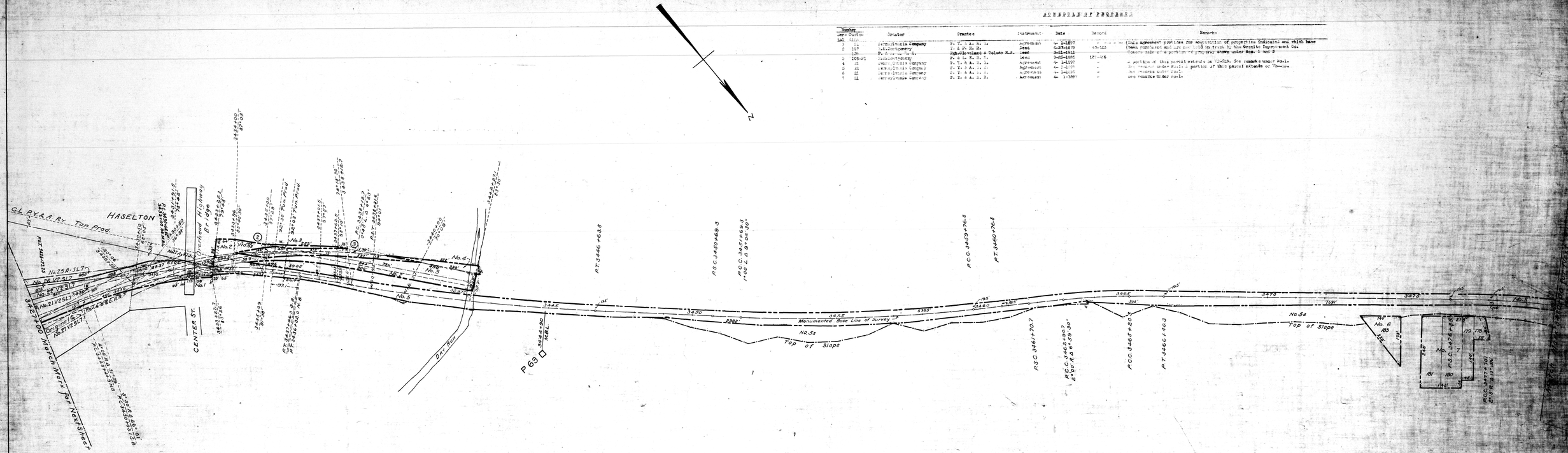
Number Per-Outlot	Parcel	Grantor	Grantee	Instrument	Date	Record	Remarks
1	11	Pennsylvania Company	P. T. & A. R. R.	Agreement	4- 1-1897	-	This agreement provides for modification of properties indicated and which have
2	127	J. H. Montgomery	P. & P. R. R.	Deed	6-27-1870	45-125	been replaced and are held in trust by the Granite Improvement Co.
	128	P. & A. R. R.	Pgh.Cleveland & Toledo R.R.	Deed	3-21-1911	-	Covers sale of a portion of property shown under Nos. 2 and 3
3	205-21	Unknown	P. & L. E. R. R. Co.	Deed	3-22-1890	17-206	
4	11	Pennsylvania Company	P. T. & A. R. R.	Agreement	4- 1-1897	-	A portion of this parcel extends on 3445+. See remarks under Parcel.
5	11	Pennsylvania Company	P. T. & A. R. R.	Agreement	4- 1-1897	-	See remarks under Parcel. A portion of this parcel extends on 3445+.
6	11	Pennsylvania Company	P. T. & A. R. R.	Agreement	4- 1-1897	-	See remarks under Parcel.
7	11	Pennsylvania Company	P. T. & A. R. R.	Agreement	4- 1-1897	-	See remarks under Parcel.