No.	REVISION	REFERENCE	DATE PLOTTED	APP.	BY
1.	ACQUISITION OF PARCELS 1 & 2		06-14-00	UNKNOWN	A.B.C.

PARCEL NO.	CURT	WRTR	DATE	GRANTOR	GRANTEE	RECORDATION BOOK/PAGE
1	3760-A	QC DEED	08-16-1982	PALE	THREE Rs	1726 / 82
2	3760-A	QC DEED	08-10-1982	PALE	THREE RIVERs	1726 / 82
EASEMENT						

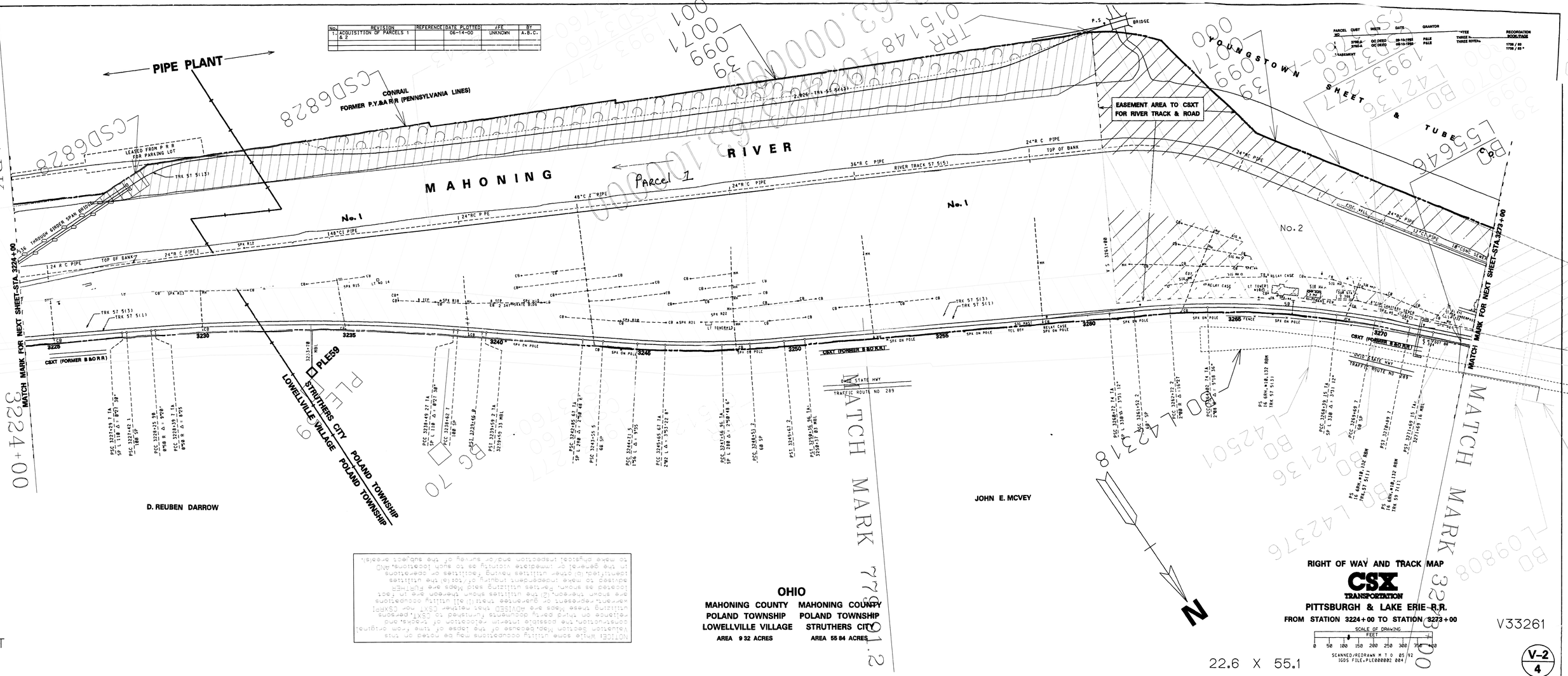

OHIO

MAHONING COUNTY	MAHONING COUNTY
POLAND TOWNSHIP	POLAND TOWNSHIP
LOWELLVILLE VILLAGE	STRUTHERS CITY
AREA 9 32 ACRES	AREA 55 84 ACRES

NOTICE! While some utility occupations may be noted on this property-location map because of the large of time from original validation section, the possible interests acquired to CSXT Transportation or rails-to-trails documents furnished to CSXT Transportation in the general or immediate vicinity as to such locations, AND identifies, (b) other utilities having facilities or operations adjacent to make independent inquiry of (a) the utilities located as shown, Parties utilizing said Maps are further advised that (1) the utilities shown thereon are in fact are shown thereon, (2) the utilities shown thereon are represent or guarantee that (1) all utility occupations warrant, represent or guarantee that (1) all utility occupations in the general or immediate vicinity as to such locations, AND to make physical inspection and/or survey of the subject area(s).

RIGHT OF WAY AND TRACK MAP

CSX TRANSPORTATION

PITTSBURGH & LAKE ERIE R.R.

FROM STATION 3224+00 TO STATION 3273+00

SCALE OF DRAWING
FEET
0 50 100 150 200 250 300 350 400

SCANNED/REDRAWN M T O 05/92
IGDS FILE:PLE000002 004

V33261

22.6 X 55.1

V-2
4

SCT

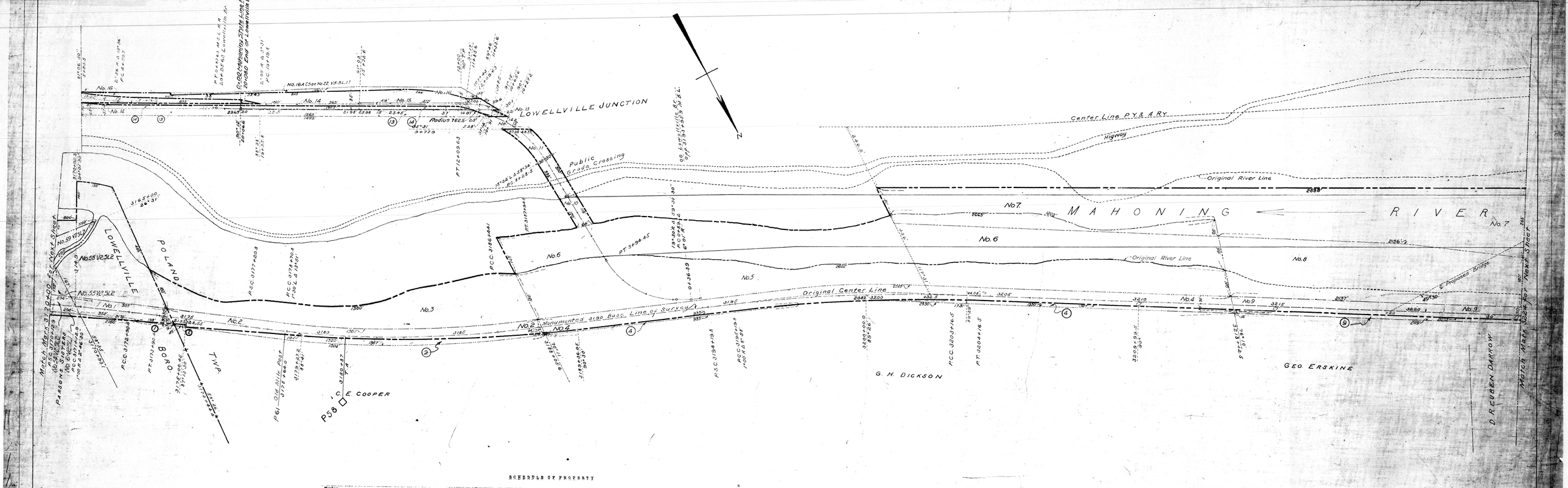

SCHEDULE OF PROPERTY

Number Ser-ial	Number Custo-dian	Grantor	Grantee	Instrument	Date	Record	Remarks
1	58	Maria Cowden, et al.	Y. & P. R. R.	Q.C.Deed	11-26-1877	43-391	Slopes. A portion of Nos.2,4 & 9 released under this agreement
2	58	Jas. Dickson	Y. & P. R. R.	Deed	4-13-1878	43-396	
-	126	P. C. & T. R. R.	P. & L. E. R. R.	Agreement	2-27-1903	-	
3	59	Thos. F. Dunlap	P. & L. E. R. R.	Agreement	3-11-1895	53-509	
4	60	George Dickson	Y. & P. R. R.	Agreement	11- 7-1877	43-419	
5	61	George Dickson	P. & L. E. R. R.	Agreement	9-10-1887	64-526	
6	106	Geo. H.Dickson	P. & L. E. R. R.	Deed	5-19-1904	121-368	
7	148	Ohio Iron & Steel Co.	P. & L. E. R. R.	Deed	1-26-1915	-	A portion extends on Map SL-4.
8	63	David B. Darrow	P. & L. E. R. R.	Deed	10-27-1898	98-564	A portion extends on Map SL-4.
9	62	D. R. Darrow	Y. & P. R. R.	Deed	11-26-1877	43-417	A portion extends on Map SL-4.
10	113-P1	T. W. Kennedy	P. & L. E. R. R.	Deed	10-29-1887	64-647	
11	113-P2	T. W. Kennedy	P. & L. E. R. R.	Deed	10-29-1887	64-647	(V2-SL1)
12	-	-	-	- -	-	-	Crossing P.Y. & A. R. R. over head.
13	116	P. V. & A. R. R.	P. & L. E. R. R.	Deed	10-30-1889	82-429	
14	113-P3	T. W. Kennedy	P. & L. E. R. R.	Deed	10-29-1887	64-647	
-	146	P. & L. E. R. R.	O.& P.B.L. R. R.	Deed	11-25-1914	-	Covers sale of a portion of property shown under Nos.13 & 14.
15	115	T. W. Kennedy	P. & L. E. R. R.	Deed	9-22-1894	83-110	
16	145	O. & P. B. L. R. R.	P. & L. E. R. R.	Deed	9-23-1914	-	Covers sale of portion of property shown under No.16.(See No.22 V5-SL1)
16A	180	P. & L. E. R. R.	M.S.L. R.R.	Deed	8-25-1927	-	

SHEET NO. SL-3 V 2, OHIO, OF
PITTSBURGH & LAKE ERIE R. R.
FROM SURVEY STATION 3026+80
TO SURVEY STATION 3221+23

W. R. Boulton
CHIEF DRAFTSMAN.

STATION MAP - LANDS.
PITTSBURGH & LAKE ERIE R. R.
STATION 3170 TO STATION 3224
SCALE: 1 IN. 100 FT. ~~DECEMBER 31, 1927~~

OFFICE OF VALUATION ENGINEER
PITTSBURGH, PA.

CORRECTED TO:
DECEMBER 31, 1953

V2
SL 3

11023—AR—70