

Mahoning County Ohio



LEGEND

- County Boundary
- Township Boundary
- Municipal Boundary
- Watershed Boundary
- Park Boundary
- Section Boundary
- Interstate Highway
- Divided Highway (U.S. State)
- U.S. Highway
- State Highway
- County Road
- Township Road
- Paved Road
- Railroad
- Waterway
- Airfield/Landing Strip
- Hiker/Bike Trails
- Campground
- Golf Course
- Government Building
- Historical Site
- Hospital
- Maintenance Building
- Museum
- Point of Interest
- School
- Sewage Treatment Plant
- Shopping Center
- Water Storage Tank
- House Numbers
- Township & Range Numbers
- Section Numbers

DISCLAIMER
This map was compiled from recorded deeds, survey plats, orthographic and other public records. Mahoning County does not warrant the accuracy, reliability or timeliness of any of said information and assumes no legal responsibility for errors or omissions on the information contained herein or as a result of its use. Users should consult public information sources for verification of the information referenced and should notify the Mahoning County GIS Department of any discrepancies. Date of Map: June 4, 2007

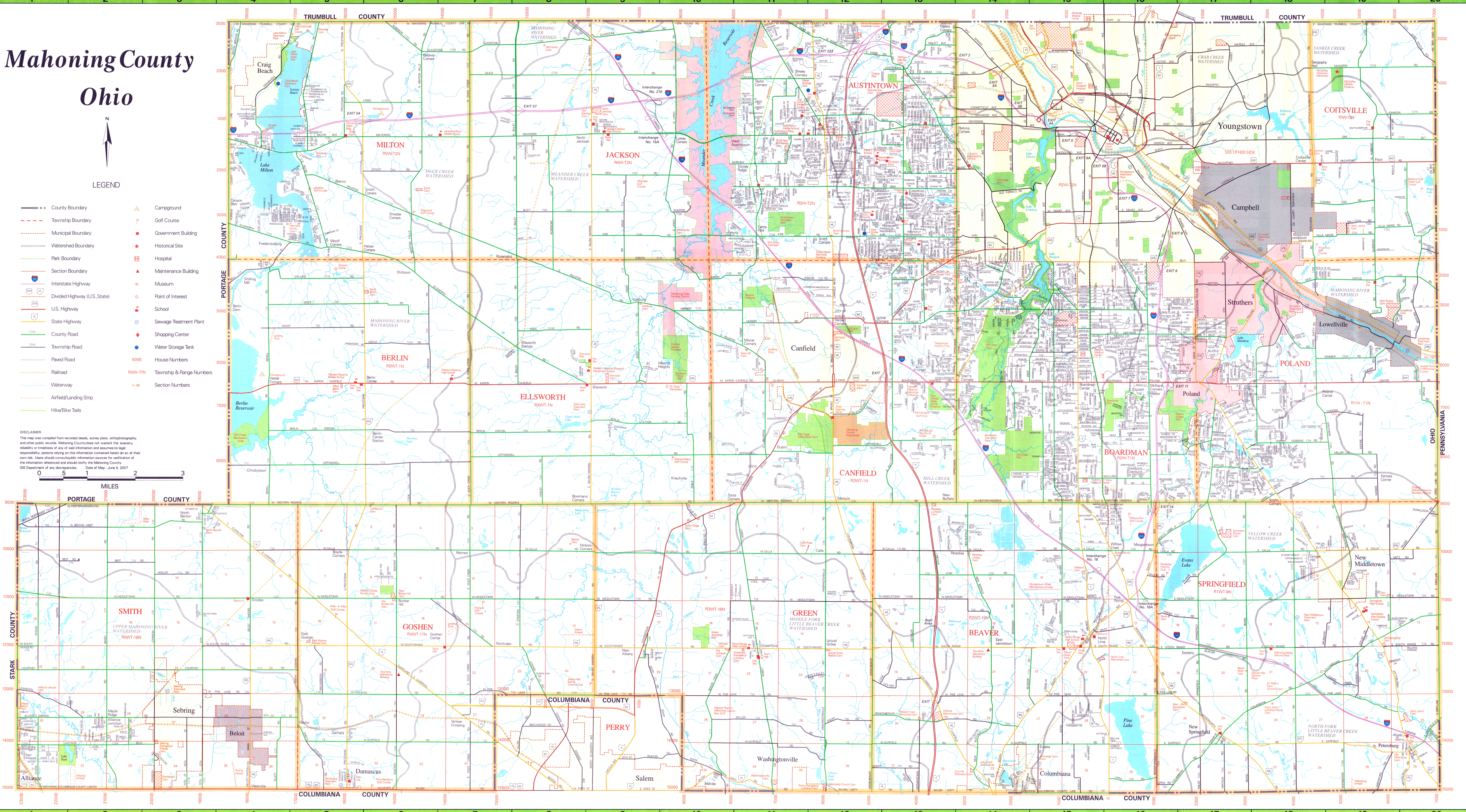

Township	Range	Section	Area
MILTON	18W	1N	...
JACKSON	18W	2N	...
BELVIN	18W	3N	...
ELLSWORTH	18W	4N	...
CANFIELD	18W	5N	...
BOARDMAN	18W	6N	...
SMITH	16W	1N	...
GOSHEN	16W	2N	...
GREEN	16W	3N	...
BEAVER	16W	4N	...
SPRINGFIELD	16W	5N	...
SEBRING	14W	1N	...
BELLOIT	14W	2N	...
DAMASCUS	14W	3N	...
COLUMBIANA	14W	4N	...
PERRY	14W	5N	...
WASHINGTONVILLE	14W	6N	...
NEW MIDDLETOWN	16W	7N	...
PETERSBURG	18W	7N	...