

MAHONING COUNTY HIGHWAY MAP
MICHAEL FITAS - County Engineer



County Commissioners
JOHN PALERMO
THOMAS J. BARRETT
GEORGE J. BINDAS

MAHONING COUNTY LEGEND

- Expressways & Tollways
- Under Construction - Proposed
- U. S. & State Highways
- Township Roads
- Township Residential Roads
- Streets Within Incorporated Areas
- Railroads
- Aqueduct
- Pipelines
- Powerlines
- State Boundary
- County Boundary
- Township Boundary
- Incorporated Areas
- Section Lines
- Parks, Forests, Recreation Areas
- Airports
- Schools
- Fire Stations
- Hospitals
- Public Buildings
- County Maintenance Buildings
- Township Maintenance Buildings
- Golf Courses, Country Clubs
- Cemeteries
- Water Storage Tanks
- Sewage Treatment Plants
- Points of Interest
- House Numbering Grid



1976
BICENTENNIAL EDITION OF MAHONING COUNTY HIGHWAY MAP
MICHAEL FITAS
MAHONING COUNTY ENGINEER
MAHONING COUNTY SANITARY ENGINEER
940 BEARS DEN ROAD YOUNGSTOWN, OHIO

County Commissioners
JOHN PALERMO
THOMAS J. BARRETT
GEORGE J. BINDAS

Copyright, THE NATIONAL SURVEY, 1976
Chester, Vermont 05443

SCALE OF MILES

1976 MAHONING COUNTY HIGHWAY MAP

AREA OF MAHONING CO.	424 sq. miles	MAHONING CO. MOTOR VEHICLE REGISTRATIONS	164,198
POPULATION OF MAHONING CO.	320,512	Passenger Cars	141,177
CITIES (4)		Trucks	3,270
Struthers (Youngstown County Seat)	137,492	Farm Tractors	7,629
Poland	16,073	House Vehicles	3,818
Campbell	13,249	Motorcycles	4,838
	9,758	Public Owned Vehicles	46
VILLAGES (7)		Chassis Buses	56
Beloit	951	Dealers	247
Craig Beach	1,802	IMPORTANT PHONE NUMBERS	TOTAL 199,339
Lowellville	2,050	Mahoning County Engineer	799-1581
New Middletown	2,376	Mahoning County Sanitary Eng.	799-5193
Poland	2,582	Mahoning County Courthouse	747-2092
Sebring	5,282	Courthouse Extensions	
Washingtonville	342	County Auditor	Ext. 220
		Recorder	Ext. 317
TOWNSHIPS (14) Unincorporated Areas	132,450	Prosecutor	Ext. 243
Total Population	320,512	Clerk of Records	Ext. 333
HIGHWAY MILEAGE		Treasurer	Ext. 242
County Highways	803.5 miles	Building Insp.	Ext. 306-307
Township Highways	387.5 miles	Sheriff	744-0201
State Highways	191.23 miles	Coroner	746-7000
		Dog Warden	792-8038

ROAD INDEX

A	Aspen Dr. C-16
B	Baker Dr. C-17
C	Cherry Dr. C-18
D	Dickinson Dr. C-19
E	Edwards Dr. C-20
F	Fleming Dr. C-21
G	Gardner Dr. C-22
H	Hartman Dr. C-23
I	Irwin Dr. C-24
J	Jones Dr. C-25
K	Kelly Dr. C-26
L	Lewis Dr. C-27
M	Martin Dr. C-28
N	Nelson Dr. C-29
O	Olson Dr. C-30
P	Parker Dr. C-31
Q	Quinn Dr. C-32
R	Rosen Dr. C-33
S	Smith Dr. C-34
T	Taylor Dr. C-35
U	Upton Dr. C-36
V	Vander Dr. C-37
W	Walker Dr. C-38
X	Walters Dr. C-39
Y	Young Dr. C-40
Z	Zimmerman Dr. C-41

ROAD INDEX

A	Aspen Dr. C-16
B	Baker Dr. C-17
C	Cherry Dr. C-18
D	Dickinson Dr. C-19
E	Edwards Dr. C-20
F	Fleming Dr. C-21
G	Gardner Dr. C-22
H	Hartman Dr. C-23
I	Irwin Dr. C-24
J	Jones Dr. C-25
K	Kelly Dr. C-26
L	Lewis Dr. C-27
M	Martin Dr. C-28
N	Nelson Dr. C-29
O	Olson Dr. C-30
P	Parker Dr. C-31
Q	Quinn Dr. C-32
R	Rosen Dr. C-33
S	Smith Dr. C-34
T	Taylor Dr. C-35
U	Upton Dr. C-36
V	Vander Dr. C-37
W	Walker Dr. C-38
X	Walters Dr. C-39
Y	Young Dr. C-40
Z	Zimmerman Dr. C-41

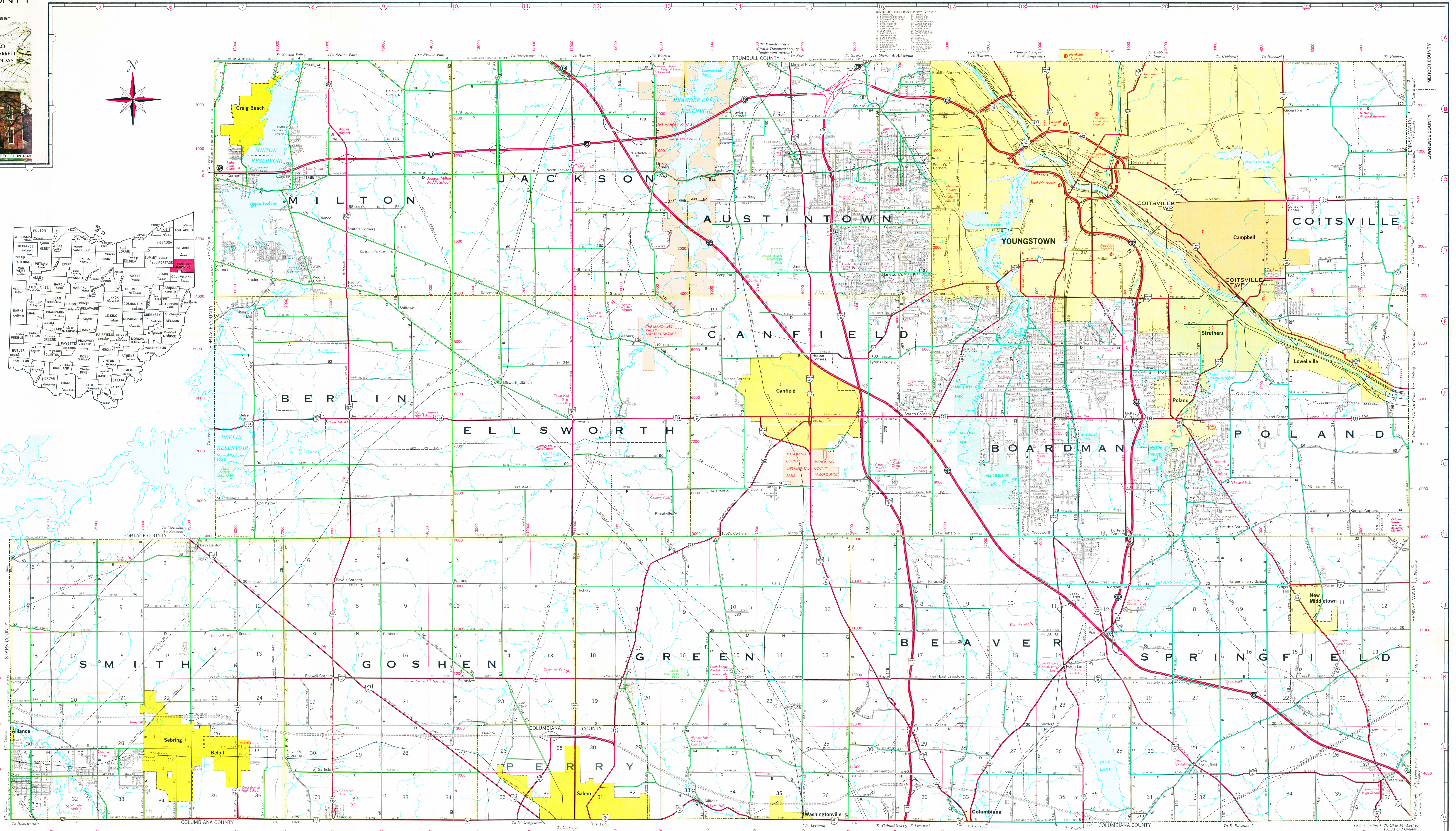

ROAD INDEX

A	Aspen Dr. C-16
B	Baker Dr. C-17
C	Cherry Dr. C-18
D	Dickinson Dr. C-19
E	Edwards Dr. C-20
F	Fleming Dr. C-21
G	Gardner Dr. C-22
H	Hartman Dr. C-23
I	Irwin Dr. C-24
J	Jones Dr. C-25
K	Kelly Dr. C-26
L	Lewis Dr. C-27
M	Martin Dr. C-28
N	Nelson Dr. C-29
O	Olson Dr. C-30
P	Parker Dr. C-31
Q	Quinn Dr. C-32
R	Rosen Dr. C-33
S	Smith Dr. C-34
T	Taylor Dr. C-35
U	Upton Dr. C-36
V	Vander Dr. C-37
W	Walker Dr. C-38
X	Walters Dr. C-39
Y	Young Dr. C-40
Z	Zimmerman Dr. C-41