

ATLAS

OF **SURVEYS** OF

**MAHONING
COUNTY**

OHIO.

Compiled and Published under the Personal Supervision and
Management

OF
THE MAHONING COUNTY ABSTRACT CO.

YOUNGSTOWN, OHIO.

BY

A. H. MUELLER CO.

530 Locust St.
PHILADELPHIA.

1899-1900.

Copyright secured 1899 by A.H. Mueller Co. Philada, Pa.

PREFACE.

To fulfill its first purpose a work of the character here submitted to the public must be accurate in every possible particular. That it should be entirely so is not to be expected, but it may be free from any appreciable number of errors, and the precautions taken in the preparation of this particular work are such as to warrant the presumption that within reasonable limits this end has been attained.

The data used in compiling the work has been largely The Mahoning County Abstract Company's transcript of the County and Court records, but includes also every available survey map and record item, public and private, which affects Mahoning County lands and land boundaries; and further, many new measurements made for this purpose especially.

The location and shapes of the buildings have been obtained by actual field work covering the entire territory.

The index or reference to recorded plats, a new feature in atlas work, is designed particularly to serve the convenience of those who deal in real estate.

The absence for more than a generation of an up-to-date, reliable reference map of Mahoning County has been a hardship, not alone to conveyancers, but also to buyers, sellers and mortgagees, and a source of much needless confusion and expense.

If this work shall prove as accurate as it has been the effort of the compilers to make it, reference to it in the preparation of conveyances will render the labors of future abstractors and conveyancers lighter and provide against many possible boundary line disputes and many possible inconsistencies in the public records. The importance of so drawing instruments affecting realty that they may be entirely intelligible to future generations, grows with the age of titles and the increase in the volume of the public records, and no possible precaution against a lack of clearness should be neglected. Reference to a published map of accepted reliability is the next best thing to reference to a recorded plat, and either one adds much to the clearness of a description of lands.

In the compilation of this work all possible diligence has been exercised to the end that it might be entitled to rank as an authority in its field, but the amount of detail involved prohibits the possibility of perfection, and for those discrepancies which may have crept in the publishers respectfully beg the indulgence of the public.

A. H. MUELLER & COMPANY,
THE MAHONING COUNTY ABSTRACT COMPANY,

Publishers and Compilers.

Youngstown, Ohio, Sept. 1, 1899.

KEY TO ATLAS.

- | | | | |
|--|----------------------|--|-----------------------------|
| | Brick Building | | Lot Number |
| | Wood " | | Dimensions |
| | Stone " | | Brick Pavement |
| | Iron " | | Granite " |
| | Stable or Shed | | Asphalt " |
| | Green House | | Not Paved |
| | Steam Railroad | | Subdivision Book & Page No. |
| | Street Railway | | WICK 2-15. |
| | Water Pipe & Hydrant | | Adjoining Plate No.s. |
| | | | Sewer |

Outline
MAP
ONLY

Scale 1/4" = 100'
Exp.

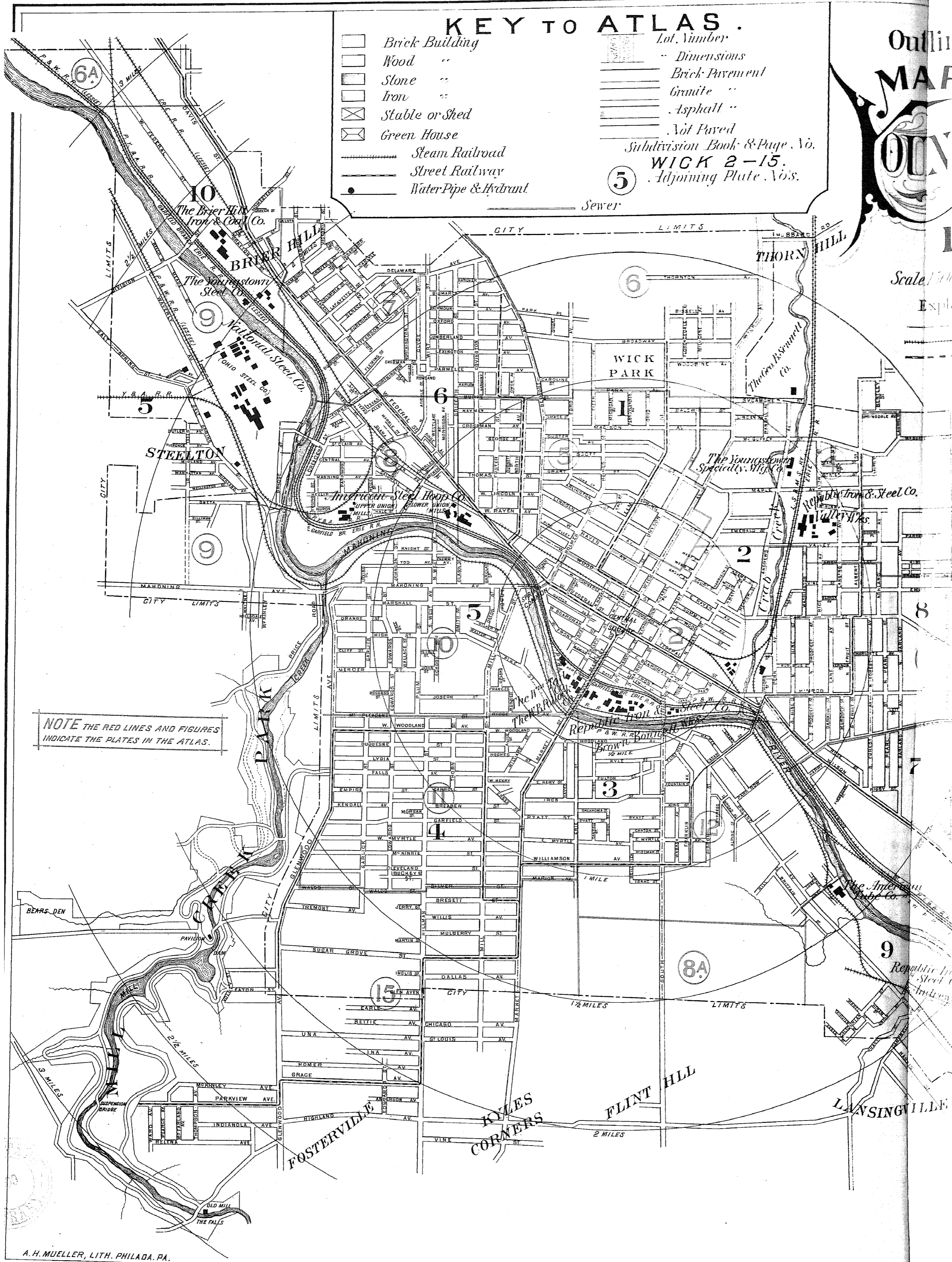

Outline & Index

MAP OF YOUNGSTOWN OHIO 1899.

Scale 1500 feet to 1 inch.

Explanation.

- Ward Boundary
- Steam Railroad
- Street Railway

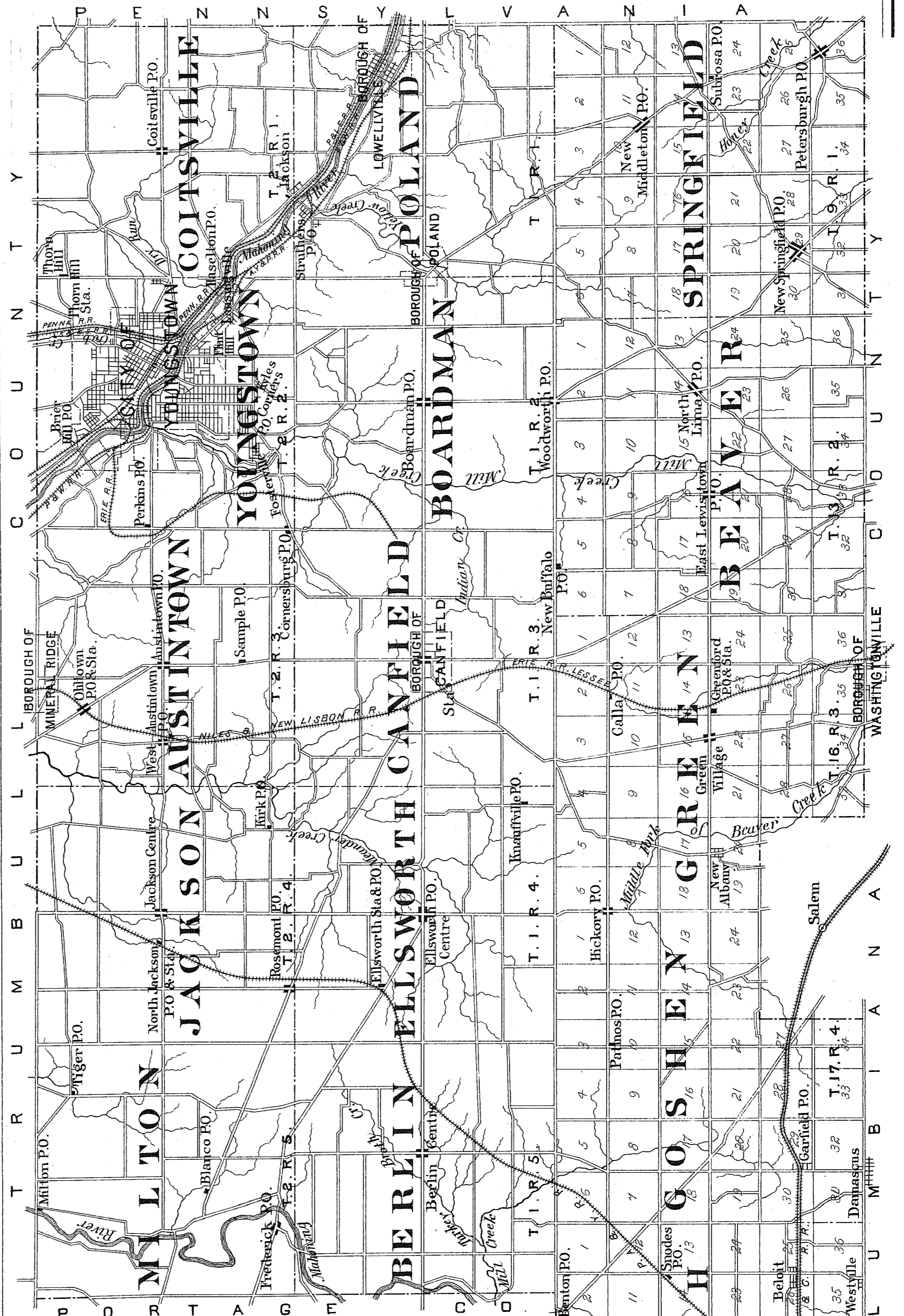
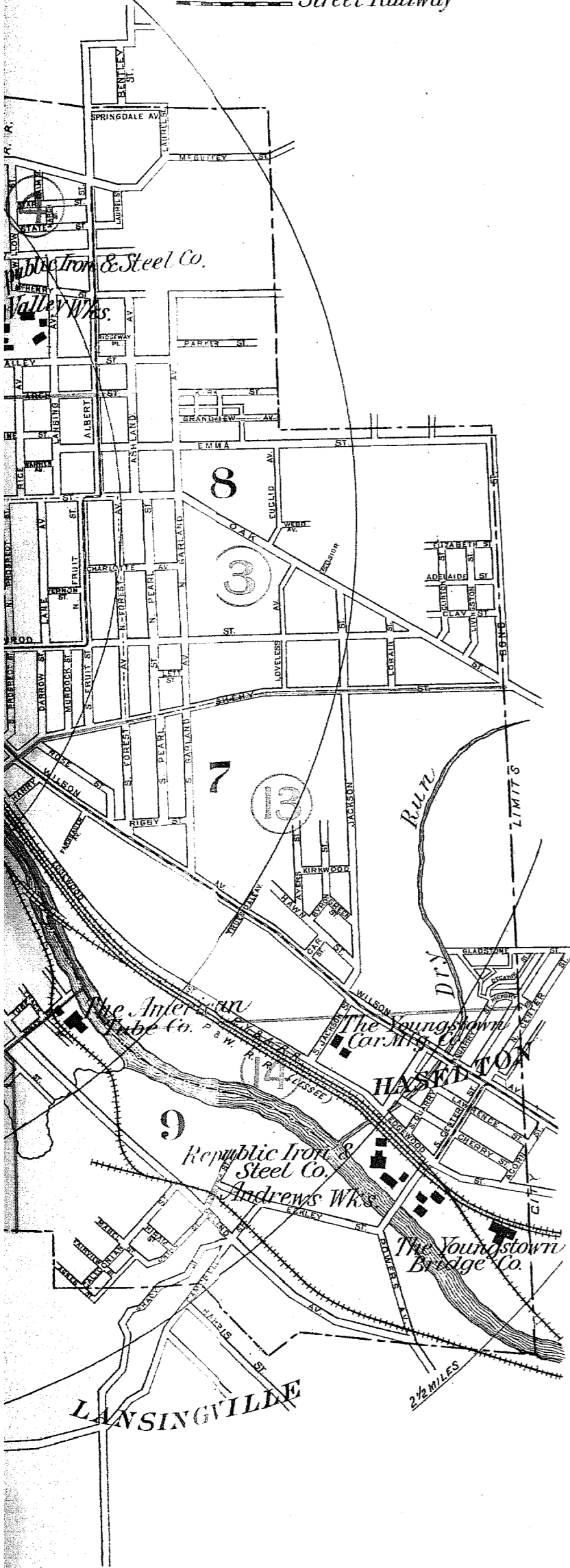

INDEX MAP MAHONING COUNTY OHIO 1899.

Scale of Miles.

Explanations.

- Roads
- Railroads
- Boundaries
- Section lines
- Streams

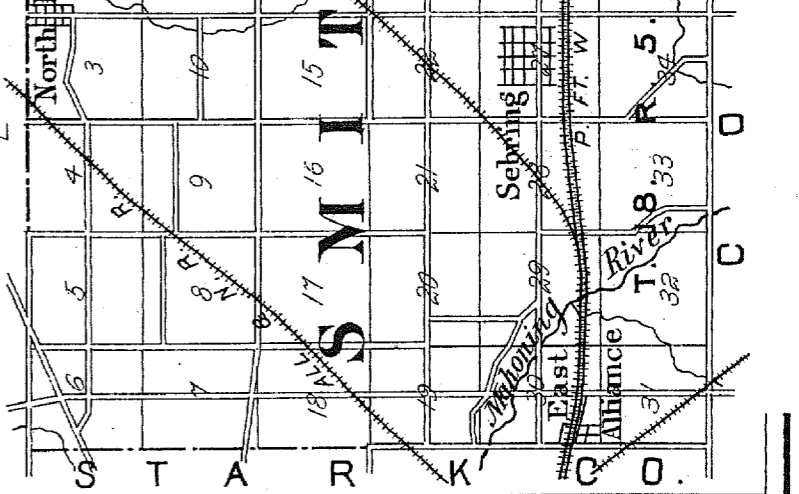

10 feet to One Inch

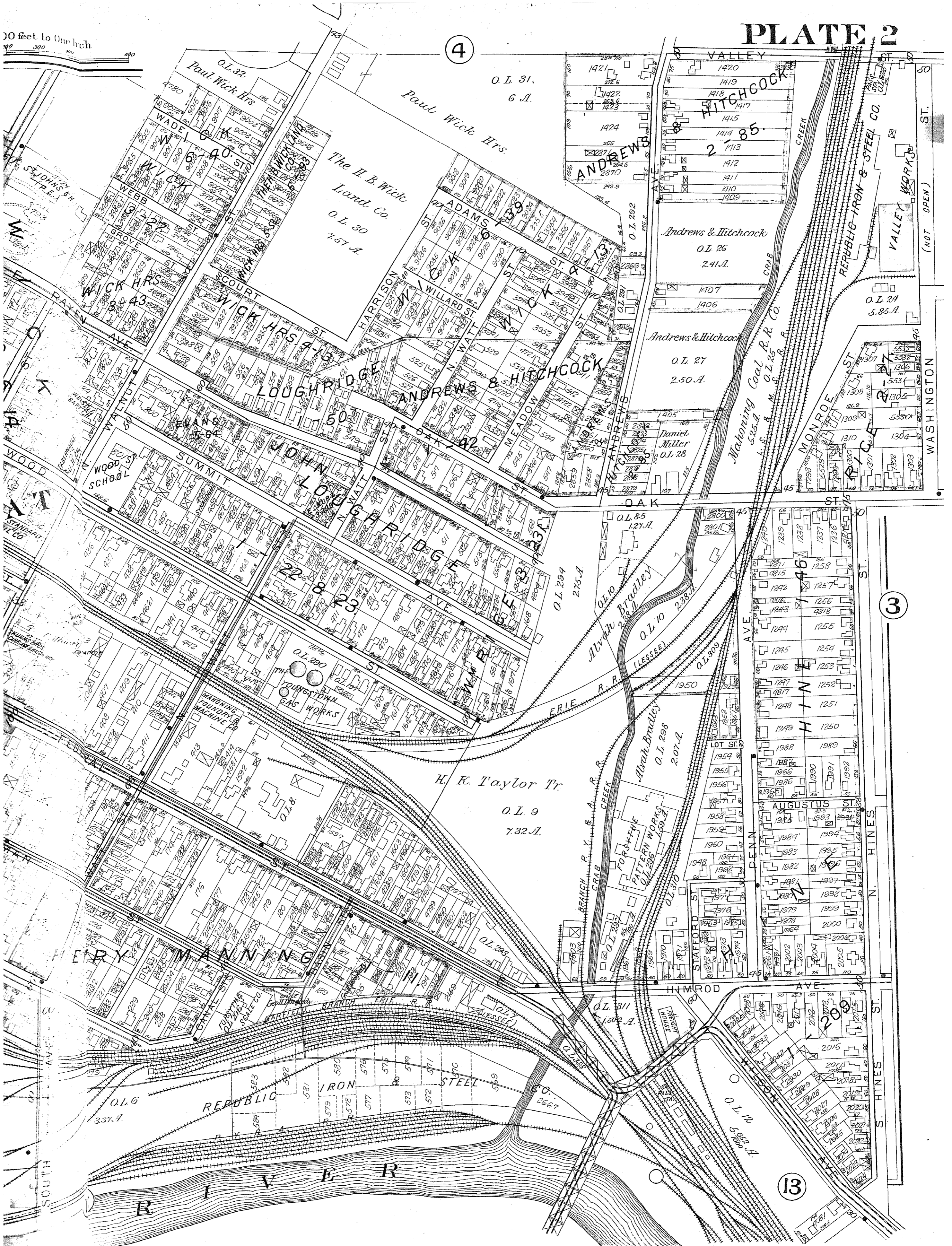

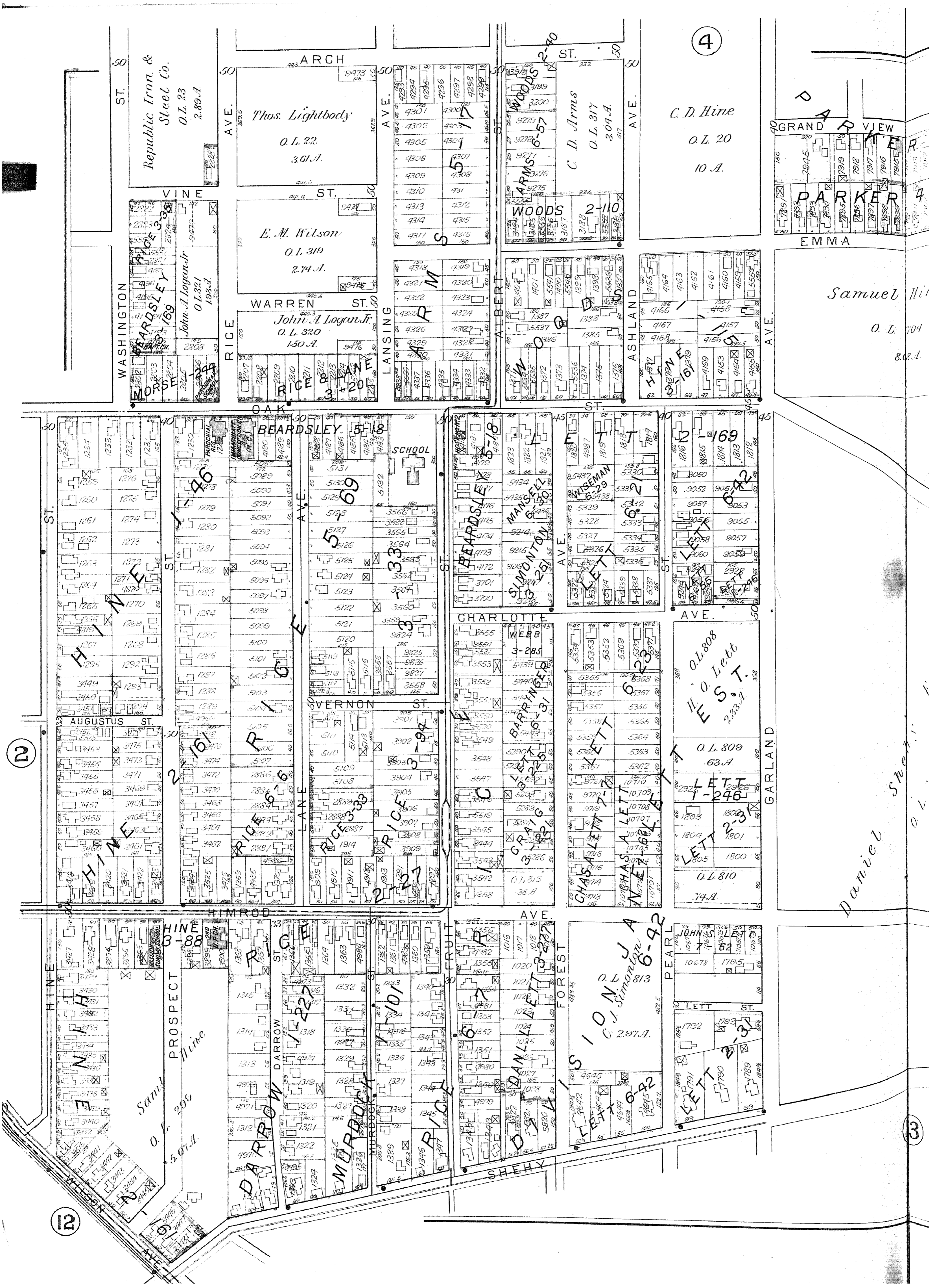

Republic Iron & Steel Co.
O.L. 23
2.89 A.

Thos. Lightbody
O.L. 22
3.61 A.

E. M. Wilson
O.L. 319
2.74 A.

John A. Logan Jr.
O.L. 320
1.50 A.

C. D. Arms
O.L. 317
3.04 A.

C. D. Hine
O.L. 20
10 A.

Samuel Hill
O.L. 104
8.08 A.

H. O. Lett
E.S.T.
2.33 A.

O.L. 809
.63 A.
LETT
T-246
LETT
2-3
O.L. 810
.74 A.

O.L. 813
C. 2.97 A.
DANLL
J A
6-92

Daniel Shehy

2

4

3

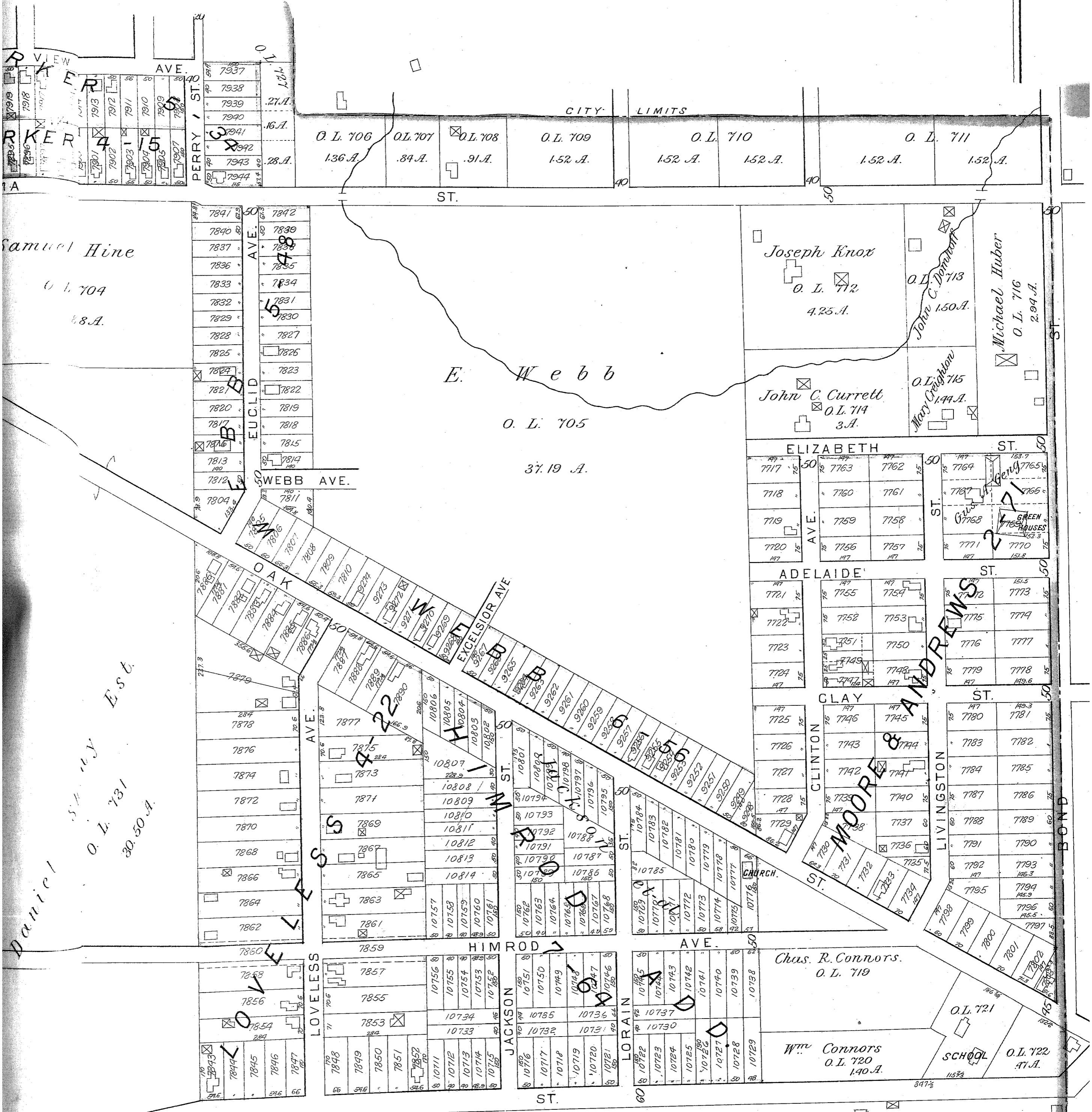

PART OF
CITY OF
YOUNGSTOWN
Scale

Scale 200 feet to One Inch

(3)

6

Hannah M. Arms
O. L. 219
5.36.1.

O. L. 221
H. B. Wick & Co.
2.01.1.

BALDWIN ST.
O. L. 220
Wick & Co.
3.23.1.

MADISON AVE.
WICK HEIRS.
3-49

WICK HEIRS.
3-49

1-73

5

5

5

5

5

5

5

5

5

5

SYCAMORE ST.

C.B Wick & Bro et al
O. L. 51
7.20.1.

LINDENK AVE.

C.B Wick & Bro et al
O. L. 303
3.20.1.

MCGUFFEY

W. Callahan
O. L. 40
2.37.1.

F. O. Arms Est.
O. L. 39
2.50.1.

Lizzie W. Hine
O. L. 38
2.44.1.

C. D. Hine
O. L. 37
2.25.1. 45.1.

MAPLE

Wm. Bonnett
O. L. 86
6.19.1.

Mary R. Hitchcock
O. L. 34
3.42.1.

EMERALD ST.

Thomas

Sarah

N. WALNUT

Paul Wick Est.
O. L. 301
2.99.1.

Wick
O. L. 35
1.25.1.

Wm. Bonnett
O. L. 86
6.19.1.

Mary R. Hitchcock
O. L. 34
3.42.1.

EMERALD ST.

Thomas

Sarah

N. WALNUT

Paul Wick Est.
O. L. 301
2.99.1.

Wick
O. L. 35
1.25.1.

Wm. Bonnett
O. L. 86
6.19.1.

Mary R. Hitchcock
O. L. 34
3.42.1.

EMERALD ST.

Thomas

Sarah

N. WALNUT

Paul Wick Est.
O. L. 301
2.99.1.

Wick
O. L. 35
1.25.1.

Wm. Bonnett
O. L. 86
6.19.1.

Mary R. Hitchcock
O. L. 34
3.42.1.

EMERALD ST.

Thomas

SYCAMORE ST.

C.B Wick & Bro et al
O. L. 51
7.20.1.

LINDENK AVE.

C.B Wick & Bro et al
O. L. 303
3.20.1.

MCGUFFEY

W. Callahan
O. L. 40
2.37.1.

F. O. Arms Est.
O. L. 39
2.50.1.

Lizzie W. Hine
O. L. 38
2.44.1.

C. D. Hine
O. L. 37
2.25.1. 45.1.

MAPLE

Wm. Bonnett
O. L. 86
6.19.1.

Mary R. Hitchcock
O. L. 34
3.42.1.

EMERALD ST.

Thomas

Sarah

N. WALNUT

Paul Wick Est.
O. L. 301
2.99.1.

Wick
O. L. 35
1.25.1.

Wm. Bonnett
O. L. 86
6.19.1.

Mary R. Hitchcock
O. L. 34
3.42.1.

EMERALD ST.

Thomas

Sarah

N. WALNUT

Paul Wick Est.
O. L. 301
2.99.1.

Wick
O. L. 35
1.25.1.

Wm. Bonnett
O. L. 86
6.19.1.

Mary R. Hitchcock
O. L. 34
3.42.1.

EMERALD ST.

Thomas

Sarah

N. WALNUT

Paul Wick Est.
O. L. 301
2.99.1.

Wick
O. L. 35
1.25.1.

Wm. Bonnett
O. L. 86
6.19.1.

Mary R. Hitchcock
O. L. 34
3.42.1.

EMERALD ST.

Thomas

SYCAMORE ST.

C.B Wick & Bro et al
O. L. 51
7.20.1.

LINDENK AVE.

C.B Wick & Bro et al
O. L. 303
3.20.1.

MCGUFFEY

W. Callahan
O. L. 40
2.37.1.

F. O. Arms Est.
O. L. 39
2.50.1.

Lizzie W. Hine
O. L. 38
2.44.1.

C. D. Hine
O. L. 37
2.25.1. 45.1.

MAPLE

Wm. Bonnett
O. L. 86
6.19.1.

Mary R. Hitchcock
O. L. 34
3.42.1.

EMERALD ST.

Thomas

Sarah

N. WALNUT

Paul Wick Est.
O. L. 301
2.99.1.

Wick
O. L. 35
1.25.1.

Wm. Bonnett
O. L. 86
6.19.1.

Mary R. Hitchcock
O. L. 34
3.42.1.

EMERALD ST.

Thomas

Sarah

N. WALNUT

Paul Wick Est.
O. L. 301
2.99.1.

Wick
O. L. 35
1.25.1.

Wm. Bonnett
O. L. 86
6.19.1.

Mary R. Hitchcock
O. L. 34
3.42.1.

EMERALD ST.

Thomas

Sarah

N. WALNUT

Paul Wick Est.
O. L. 301
2.99.1.

Wick
O. L. 35
1.25.1.

Wm. Bonnett
O. L. 86
6.19.1.

Mary R. Hitchcock
O. L. 34
3.42.1.

EMERALD ST.

Thomas

PART OF CITY OF YOUNGSTOWN Scale

Scale 200 feet to One Inch

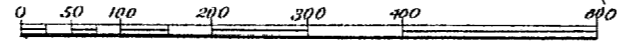

2

Wick
O. L. 35
1.25.1.

Wm. Bonnett
O. L. 86
6.19.1.

Mary R. Hitchcock
O. L. 34
3.42.1.

EMERALD ST.

Thomas

CREEK
O. L. 305
3.1.
O. L. 306
1.30.1.
O. L. 307
1.18.1.

ANDREWS AVE.
O. L. 328
1.88.1.
O. L. 329
1.88.1.
O. L. 330
1.88.1.
O. L. 331
1.88.1.
O. L. 332
1.88.1.
O. L. 333
1.88.1.
O. L. 334
1.88.1.
O. L. 335
1.88.1.
O. L. 336
1.88.1.
O. L. 337
1.88.1.
O. L. 338
1.88.1.
O. L. 339
1.88.1.
O. L. 340
1.88.1.
O. L. 341
1.88.1.
O. L. 342
1.88.1.
O. L. 343
1.88.1.
O. L. 344
1.88.1.
O. L. 345
1.88.1.
O. L. 346
1.88.1.
O. L. 347
1.88.1.
O. L. 348
1.88.1.
O. L. 349
1.88.1.
O. L. 350
1.88.1.
O. L. 351
1.88.1.
O. L. 352
1.88.1.
O. L. 353
1.88.1.
O. L. 354
1.88.1.
O. L. 355
1.88.1.
O. L. 356
1.88.1.
O. L. 357
1.88.1.
O. L. 358
1.88.1.
O. L. 359
1.88.1.
O. L. 360
1.88.1.

ANDREWS AVE.
O. L. 328
1.88.1.
O. L. 329
1.88.1.
O. L. 330
1.88.1.
O. L. 331
1.88.1.
O. L. 332
1.88.1.
O. L. 333
1.88.1.
O. L. 334
1.88.1.
O. L. 335
1.88.1.
O. L. 336
1.88.1.
O. L. 337
1.88.1.
O. L. 338
1.88.1.
O. L. 339
1.88.1.
O. L. 340
1.88.1.
O. L. 341
1.88.1.
O. L. 342
1.88.1.
O. L. 343
1.88.1.
O. L. 344
1.88.1.
O. L. 345
1.88.1.
O. L. 346
1.88.1.
O. L. 347
1.88.1.
O. L. 348
1.88.1.
O. L. 349
1.88.1.
O. L. 350
1.88.1.
O. L. 351
1.88.1.
O. L. 352
1.88.1.
O. L. 353
1.88.1.
O. L. 354
1.88.1.
O. L. 355
1.88.1.
O. L. 356
1.88.1.
O. L. 357
1.88.1.
O. L. 358
1.88.1.
O. L. 359
1.88.1.
O. L. 360
1.88.1.

ANDREWS AVE.
O. L. 328
1.88.1.
O. L. 329
1.88.1.
O. L. 330
1.88.1.
O. L. 331
1.88.1.
O. L. 332
1.88.1.
O. L. 333
1.88.1.
O. L. 334
1.88.1.
O. L. 335
1.88.1.
O. L. 336
1.88.1.
O. L. 337
1.88.1.
O. L. 338
1.88.1.
O. L. 339
1.88.1.
O. L. 340
1.88.1.
O. L. 341
1.88.1.
O. L. 342
1.88.1.
O. L. 343
1.88.1.
O. L. 344
1.88.1.
O. L. 345
1.88.1.
O. L. 346
1.88.1.
O. L. 347
1.88.1.
O. L. 348
1.88.1.
O. L. 349
1.88.1.
O. L. 350
1.88.1.
O. L. 351
1.88.1.
O. L. 352
1.88.1.
O. L. 353
1.88.1.
O. L. 354
1.88.1.
O. L. 355
1.88.1.
O. L. 356
1.88.1.
O. L. 357
1.88.1.
O. L. 358
1.88.1.
O. L. 359
1.88.1.
O. L. 360
1.88.1.

PLATE 4

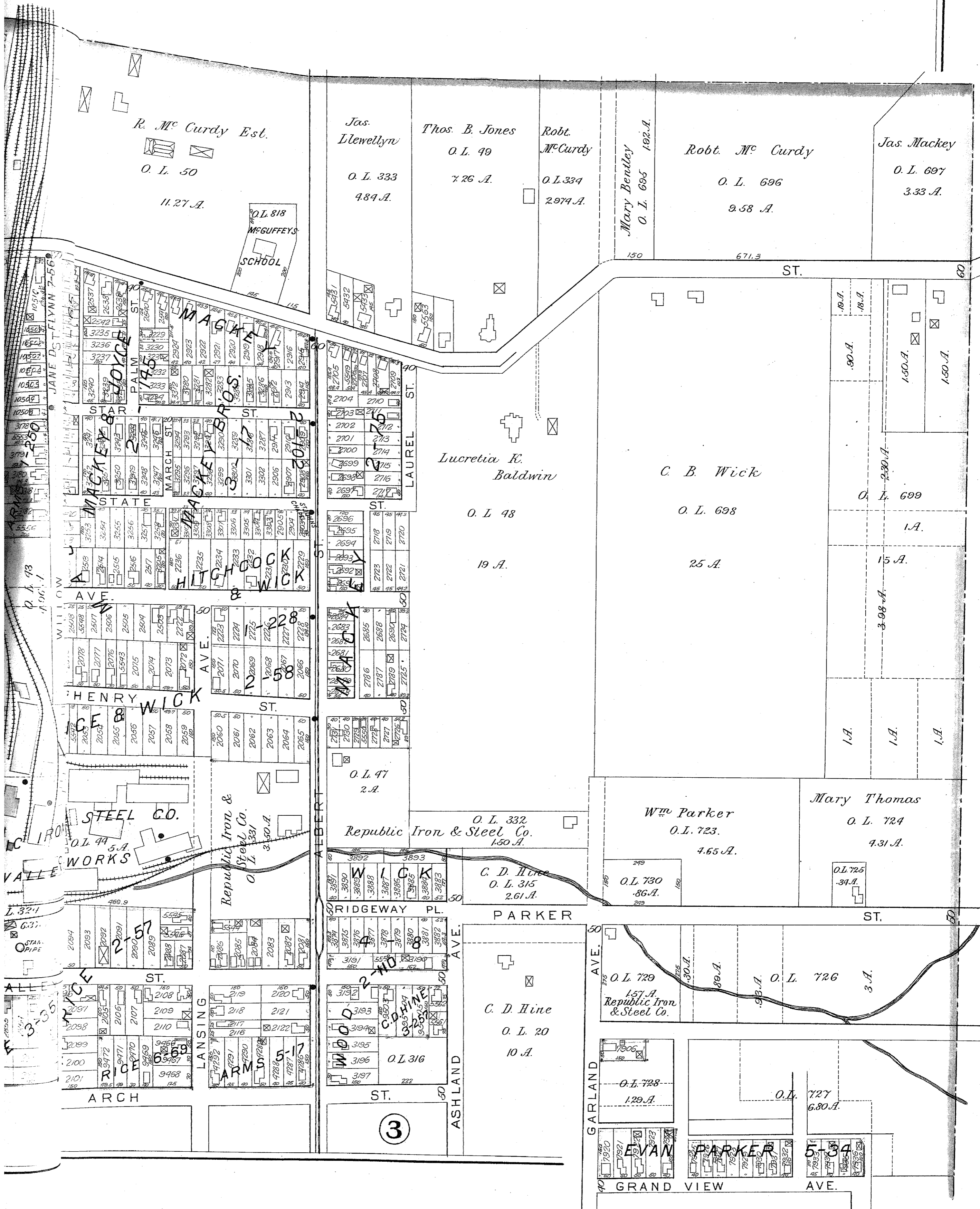

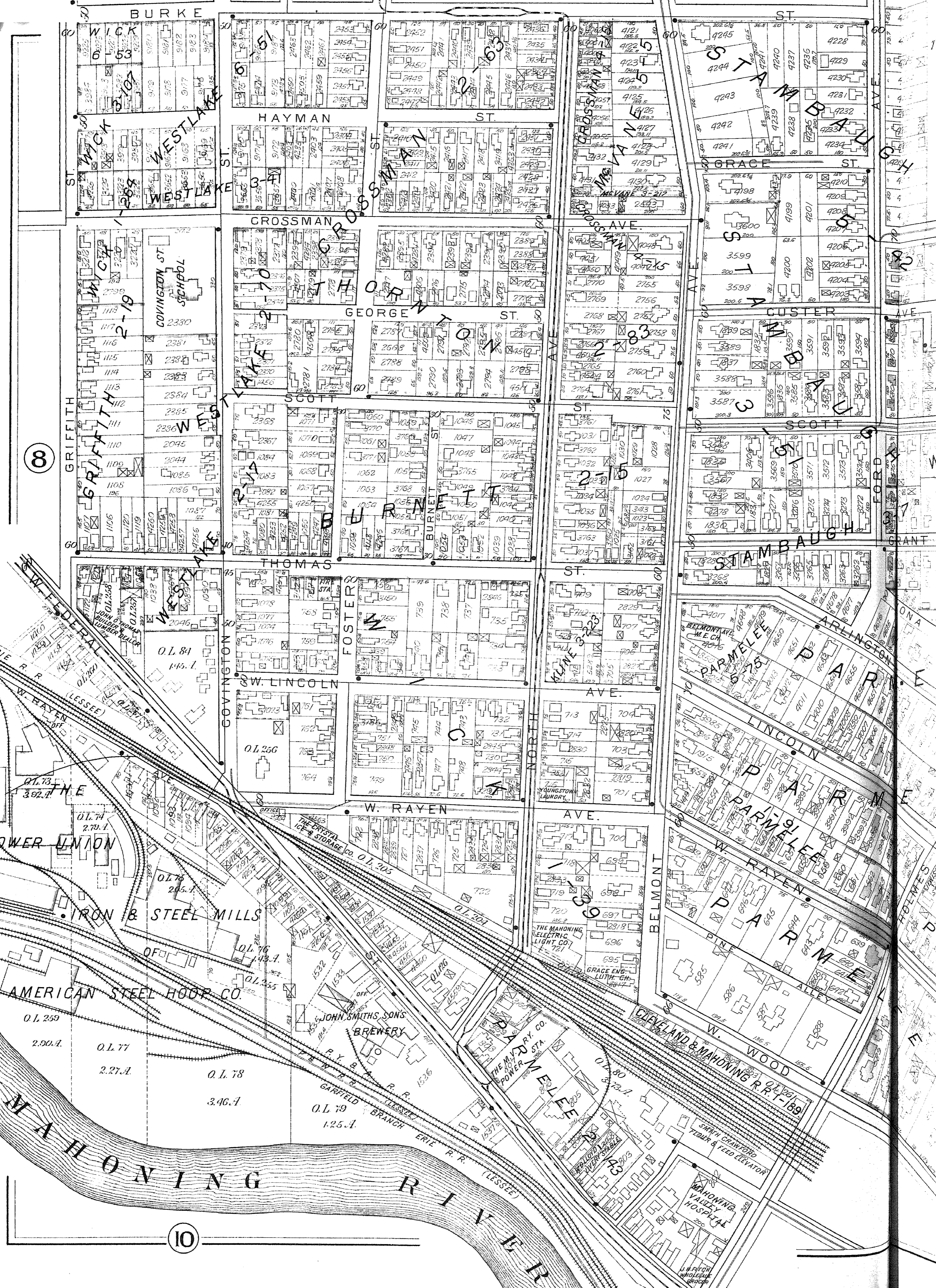

LOWER UNION
 IRON & STEEL MILLS
 AMERICAN STEEL HOOP CO.
 JOHN SMITHS SONS BREWERY
 THE MAHONING ELECTRIC LIGHT CO.
 THE MAHONING VALLEY HOSPITAL
 W. RAYEN (LESSEE)
 GRIFFITH (LESSEE)
 GRACE ST
 CUSTER AVE
 SCOTT ST
 STAMBAUGH ST
 LINCOLN ST
 W. RAYEN
 BELMONT AVE
 WOOD ST
 MAHONING RIVER
 GRACE ST
 CUSTER AVE
 SCOTT ST
 STAMBAUGH ST
 LINCOLN ST
 W. RAYEN
 BELMONT AVE
 WOOD ST

PLATE 5

O.L. 222
The H.B. Wick
Land Co.
207



The H.B. Wick
Land Co.
O.L. 52
6.98 A.

PART OF CITY OF YOUNGSTOWN

Scale 200 feet to One Inch

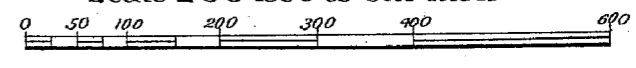

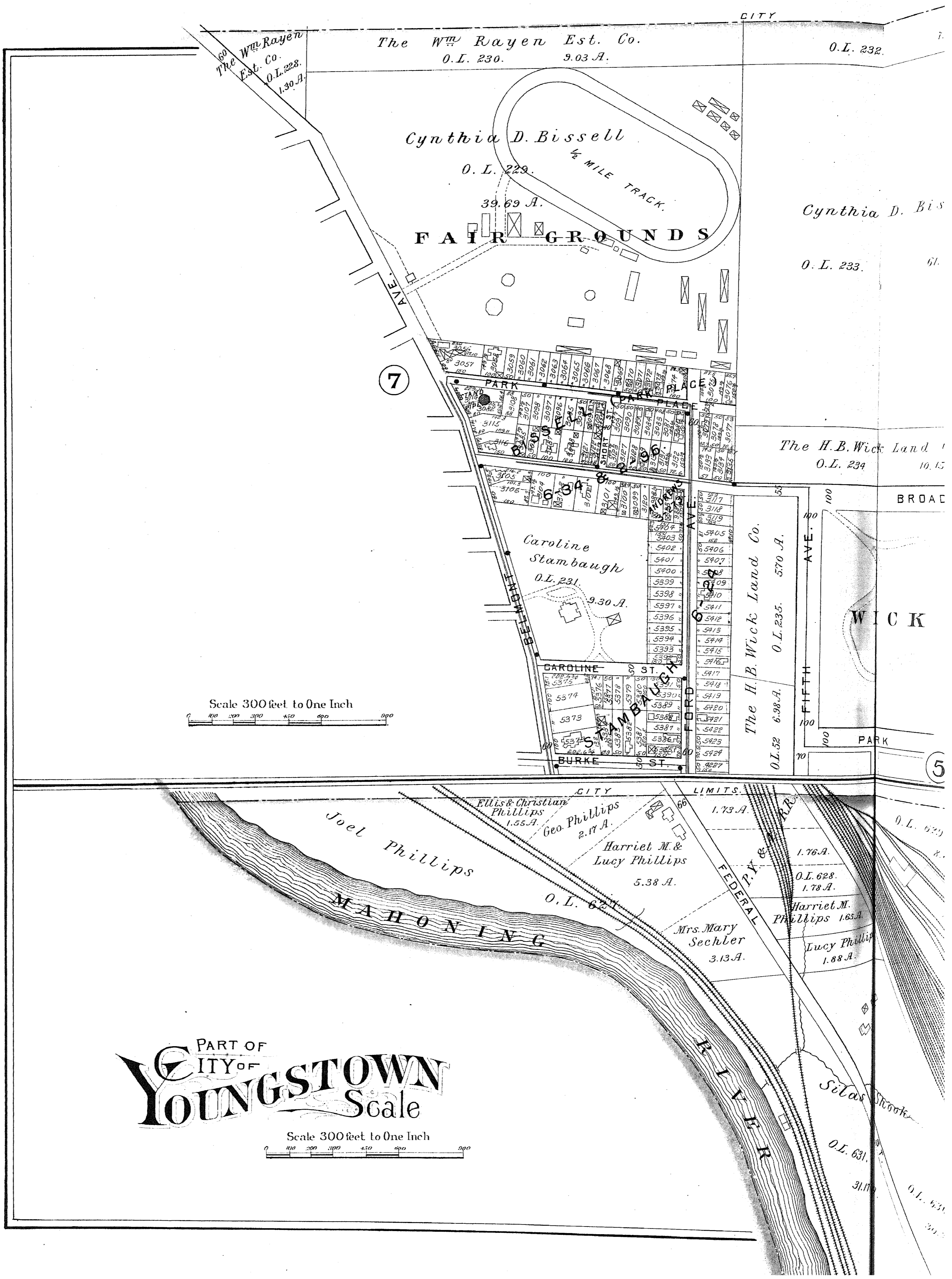

The Wm Rayen Est. Co.
O.L. 228.
1.30 A.

The Wm Rayen Est. Co.
O.L. 230.
9.03 A.

O.L. 232.

Cynthia D. Bissell
O.L. 229.
39.69 A.
1/2 MILE TRACK.
FAIR GROUNDS

Cynthia D. Bissell
O.L. 233.
61.

The H.B. Wick Land Co.
O.L. 234
10.15

Caroline Stambaugh
O.L. 231
9.30 A.

The H.B. Wick Land Co.
O.L. 235.
5.70 A.

Scale 300 feet to One Inch

PART OF
CITY OF
YOUNGSTOWN
Scale

Scale 300 feet to One Inch

Ellis & Christian Phillips
1.55 A.

Geo. Phillips
2.17 A.

Harriet M. & Lucy Phillips
5.38 A.

Mrs. Mary Sechler
3.13 A.

O.L. 628.
1.78 A.

Harriet M. Phillips
1.65 A.

Lucy Phillips
1.88 A.

O.L. 631.

O.L. 631.

7

5

PLATE 6

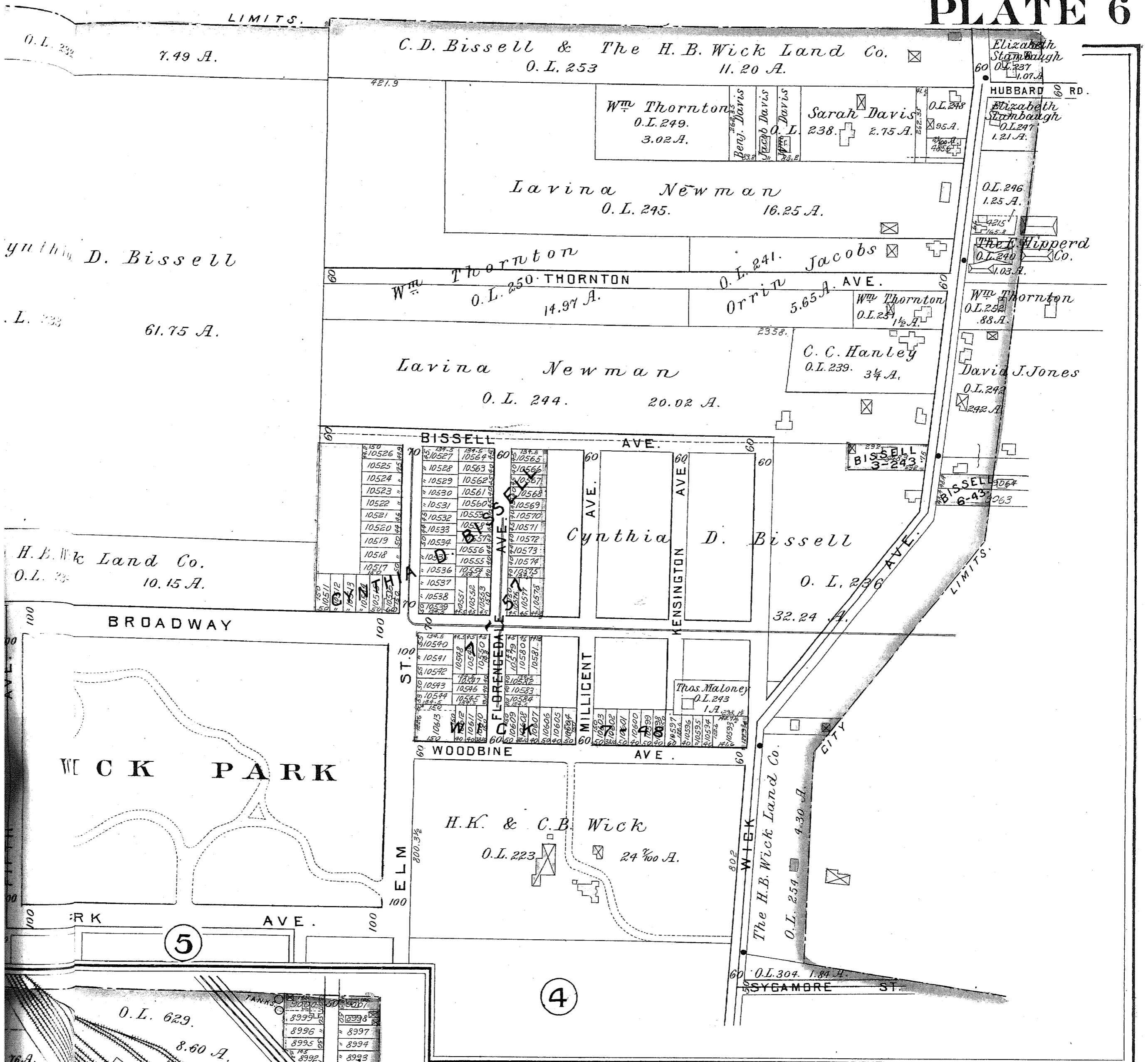
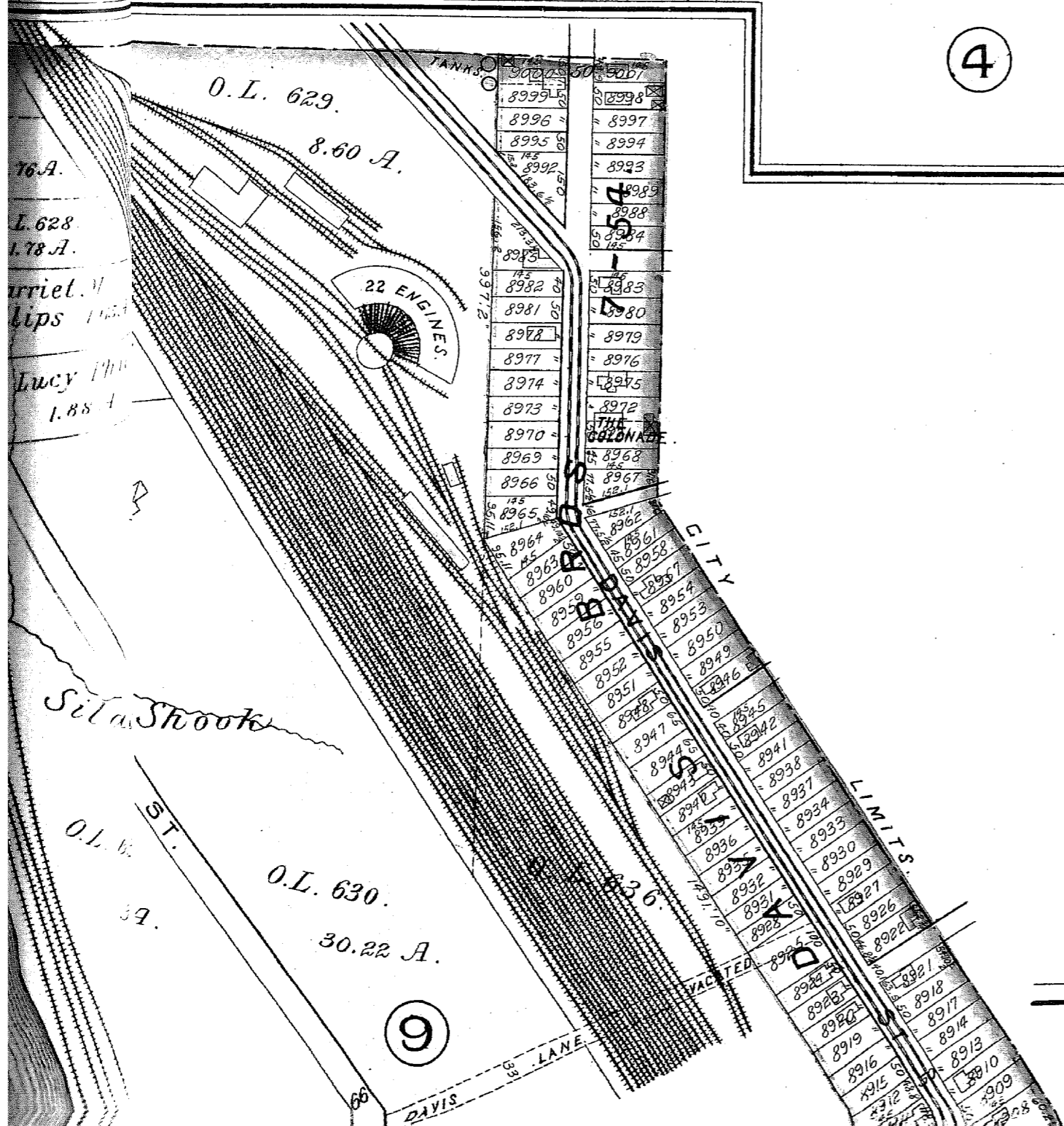
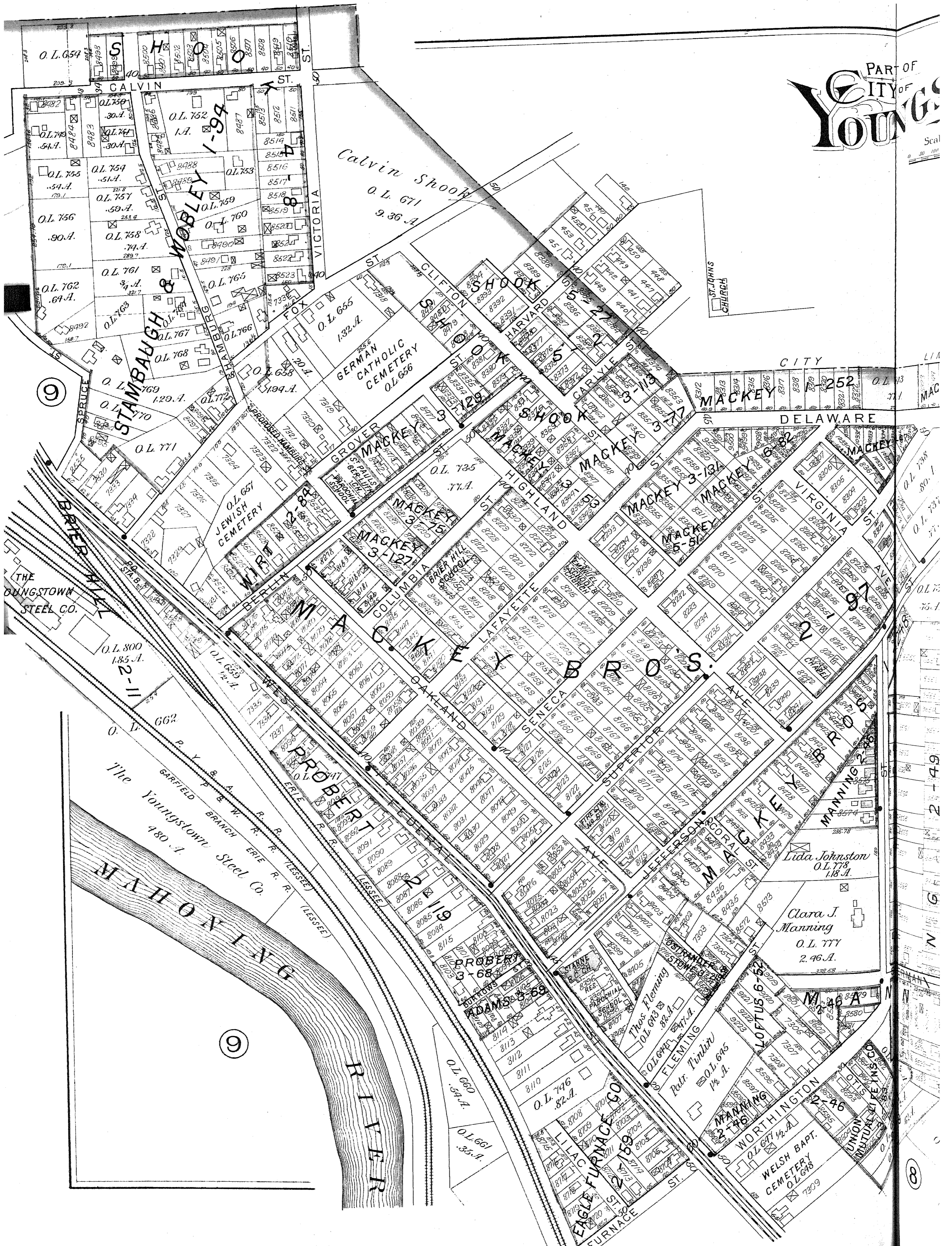

PLATE 6A





PART OF
CITY OF
INGSTOWN
Scale

Scale 200 feet to One Inch

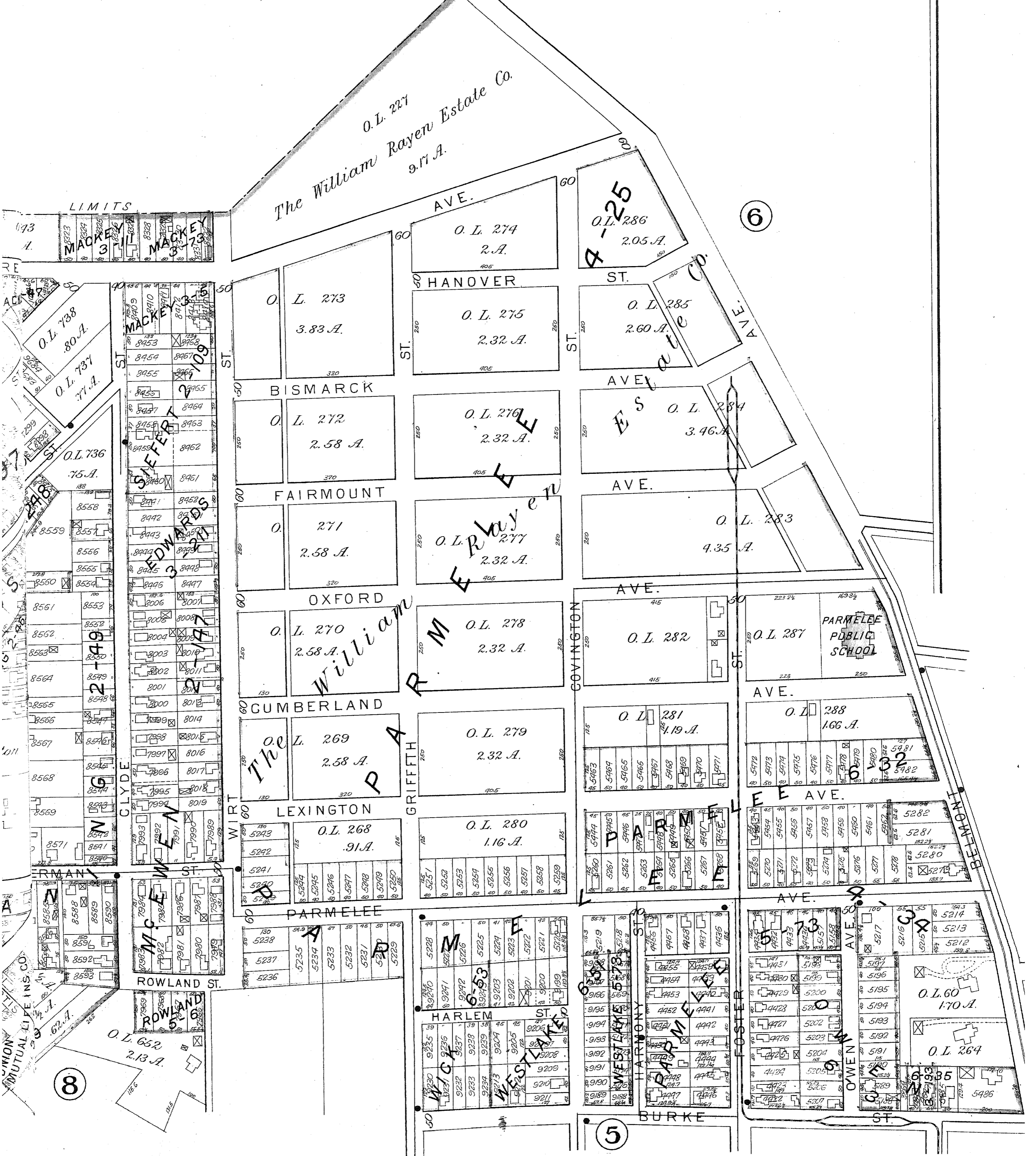
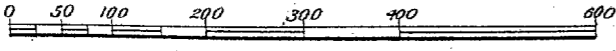

O.L. 227
The William Rayen Estate Co.
9.17 A.

HANOVER ST.

O.L. 274
2.A.

O.L. 286
2.05 A.

6

BISMARCK AVE.

O.L. 273
3.83 A.

O.L. 275
2.32 A.

O.L. 285
2.60 A.

O.L. 272
2.58 A.

O.L. 276
2.32 A.

O.L. 284
3.46 A.

O.L. 271
2.58 A.

O.L. 277
2.32 A.

O.L. 283
4.35 A.

O.L. 270
2.58 A.

O.L. 278
2.32 A.

O.L. 282

O.L. 287
PARMELEE PUBLIC SCHOOL

O.L. 269
2.58 A.

O.L. 279
2.32 A.

O.L. 281
1.19 A.

O.L. 288
1.66 A.

O.L. 268
9.1 A.

O.L. 280
1.16 A.

O.L. 280
1.16 A.

O.L. 280
1.16 A.

O.L. 265
2.13 A.

O.L. 264
1.70 A.

O.L. 264
1.70 A.

O.L. 264
1.70 A.

8

5

PLATE 8 A.

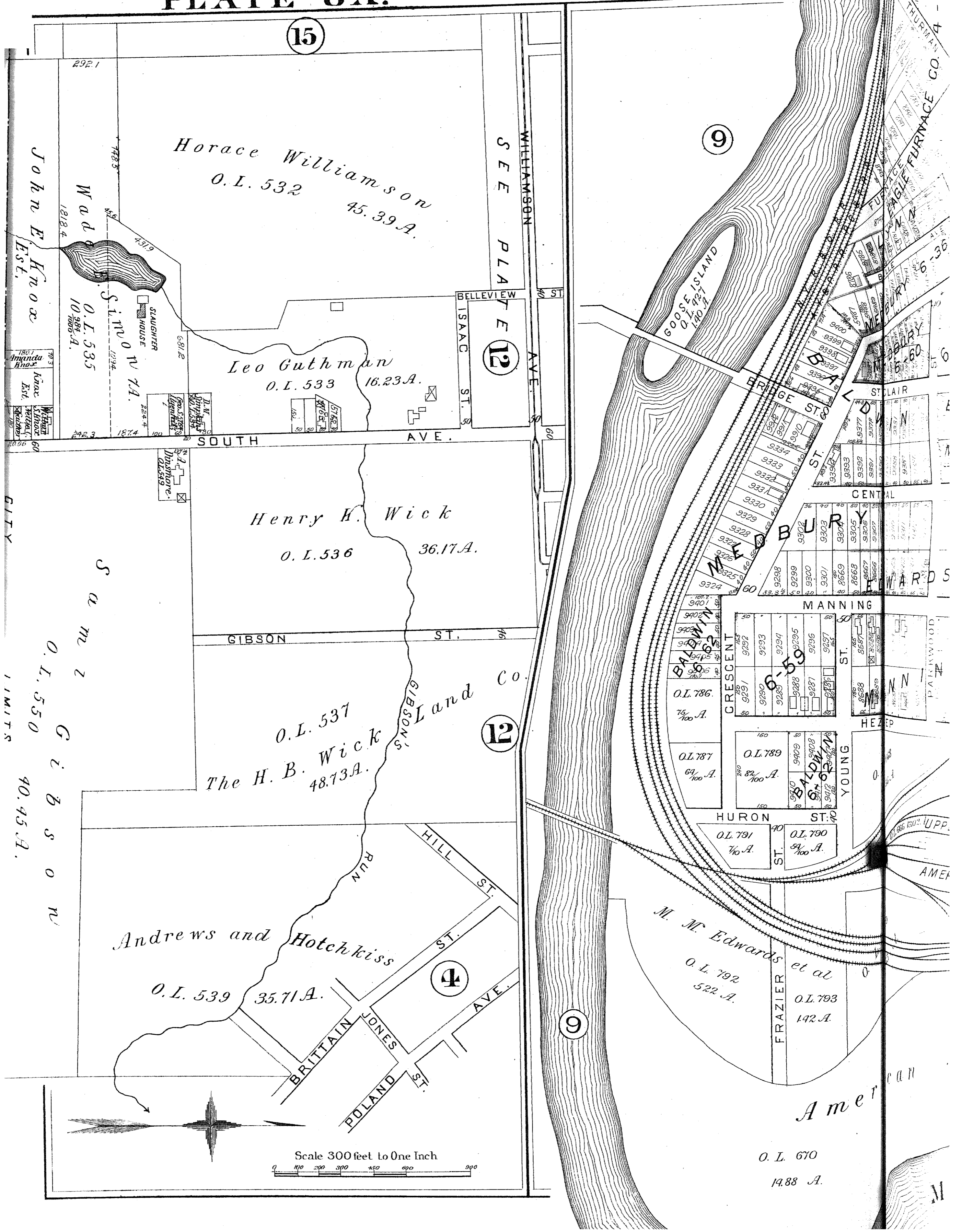

Scale 300 feet to One Inch

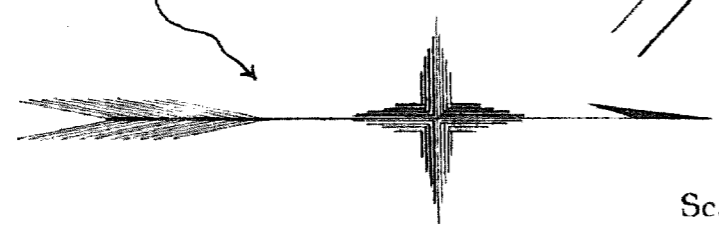

TRUMAN 4-26

6-36

6-60

5

4

UPP.

AMEA

M

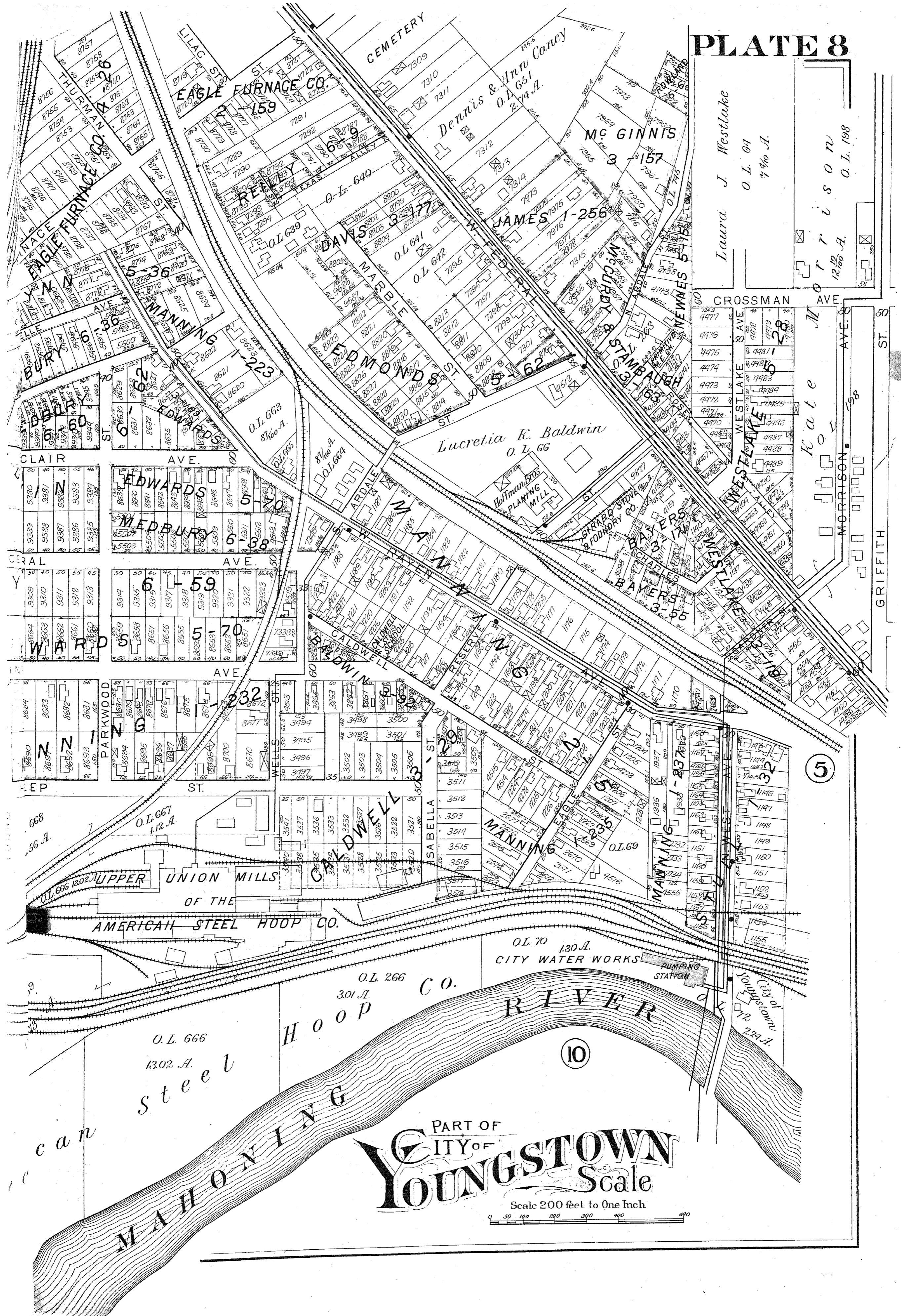

Laura J. Westlake
O. L. 64
740 A.

Kate Morrison
O. L. 198
1210 A.

AMERICAN STEEL HOOP CO.
OF THE
UPPER UNION MILLS

CITY WATER WORKS
PUMPING STATION

O. L. 266
301 A.

O. L. 70
130 A.

CITY OF YOUNGSTOWN

Scale
Scale 200 feet to One Inch

MAHONING RIVER

O. L. 666
1302 A.

steel

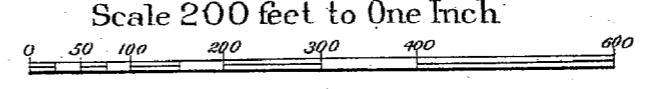

Scale 300 feet to One Inch

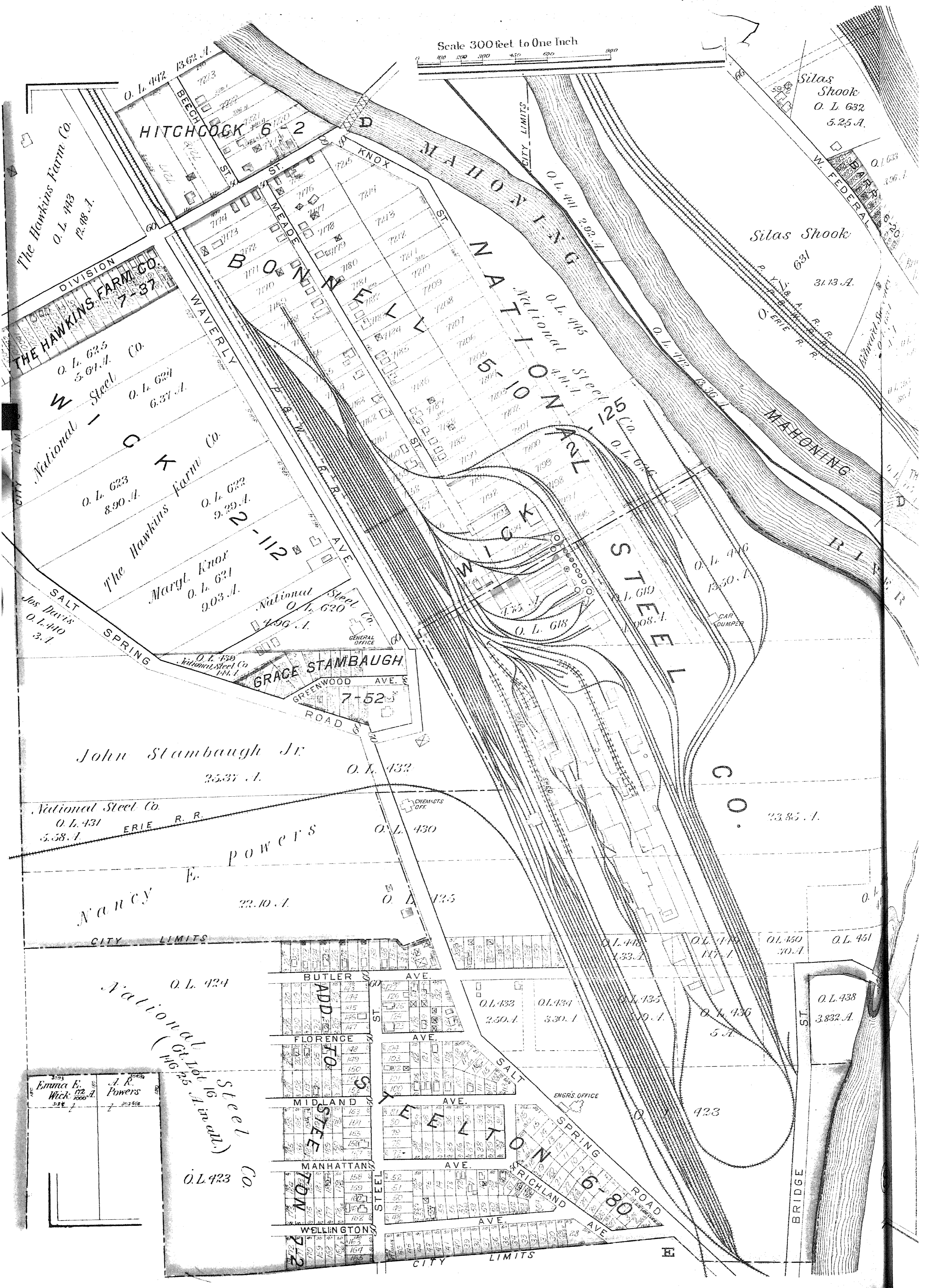

The Hawkins Farm Co.
O. L. 443
12.08 A.

DIVISION
THE HAWKINS FARM CO.
7-37
O. L. 625
5.61 A. Co.

National Steel Co.
O. L. 624
6.37 A.

The Hawkins Farm Co.
O. L. 623
8.90 A.

Margt. Knox
O. L. 622
9.29 A.

National Steel Co.
O. L. 620
4.96 A.

GRACE STAMBAUGH
GREENWOOD AVE.
7-52
ROAD

John Stambaugh Jr.
25.37 A.

National Steel Co.
O. L. 431
5.58 A.

Nancy E. Powers
22.10 A.

National Steel Co.
(St. Lot 16, Inland)
O. L. 423

Emma E. Wick
172 A.
348

A. R. Powers
7
302 5/8

Silas Shook
O. L. 632
5.25 A.

Silas Shook
631
31.13 A.

National Steel Co.
O. L. 618
1.008 A.

CO.
23.85 A.

O. L. 438
3.832 A.

BUTLER AVE.
ADD. ST.

FLORENCE AVE.
ST.

MIDLAND AVE.
ST.

MANHATTAN AVE.
ST.

WELLINGTON AVE.
ST.

O. L. 433
2.50 A.

O. L. 434
3.30 A.

O. L. 435
3.09 A.

O. L. 436
5 A.

O. L. 437
1.17 A.

O. L. 450
70 A.

O. L. 451

ENGRS OFFICE

BRIDGE

CITY LIMITS

PART OF
CITY OF
YOUNGSTOWN PLATE 9

6A

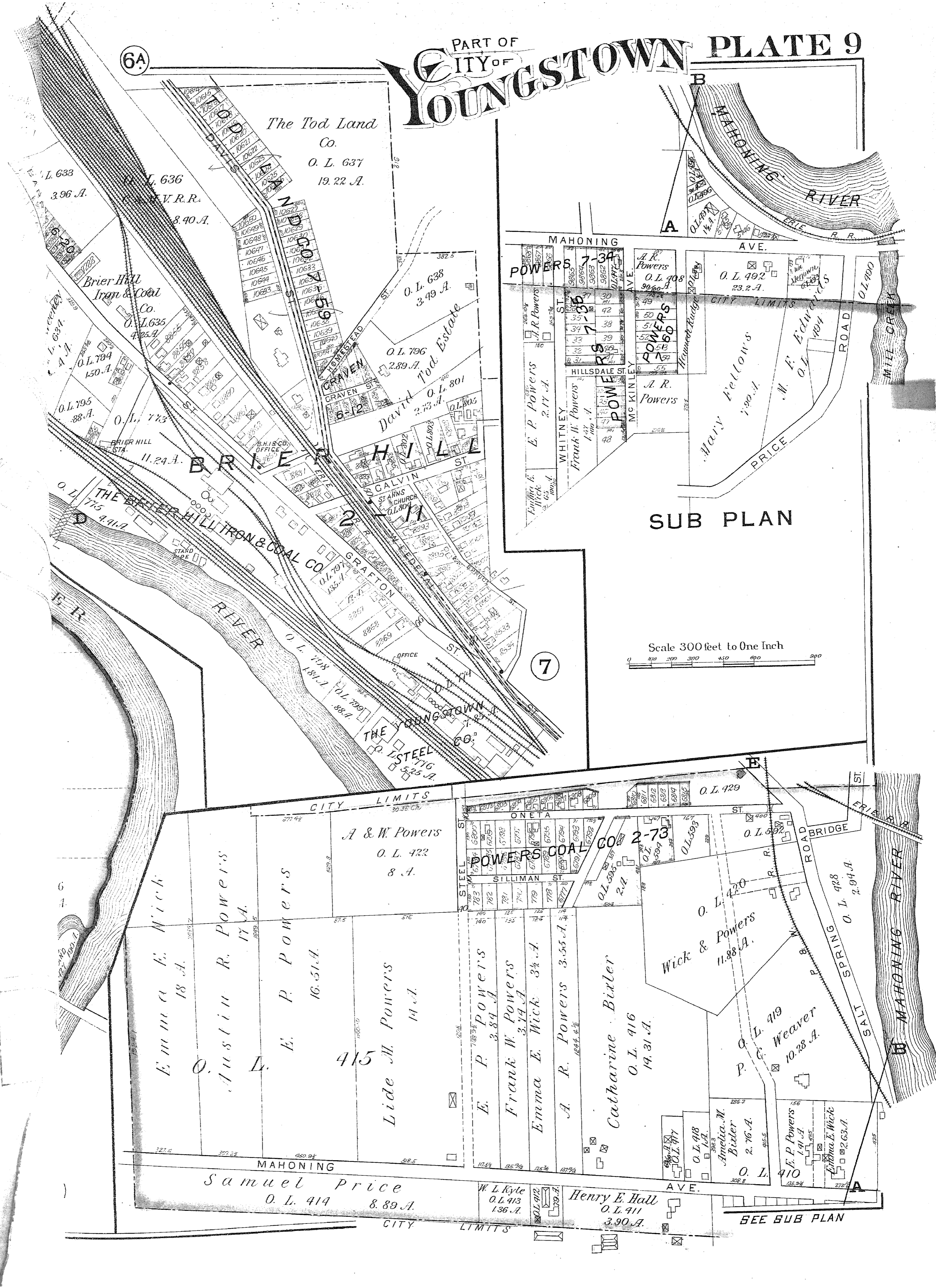

The Tod Land Co.
O. L. 637
19.22 A.

Brier Hill Iron & Coal Co.
O. L. 635
4.25 A.

David Tod Estate
O. L. 801
2.73 A.

THE Brier Hill Iron & Coal Co.
O. L. 715
11.24 A.

GRAFTON
O. L. 797
13.5 A.

THE YOUNGSTOWN STEEL CO.
O. L. 525 A.

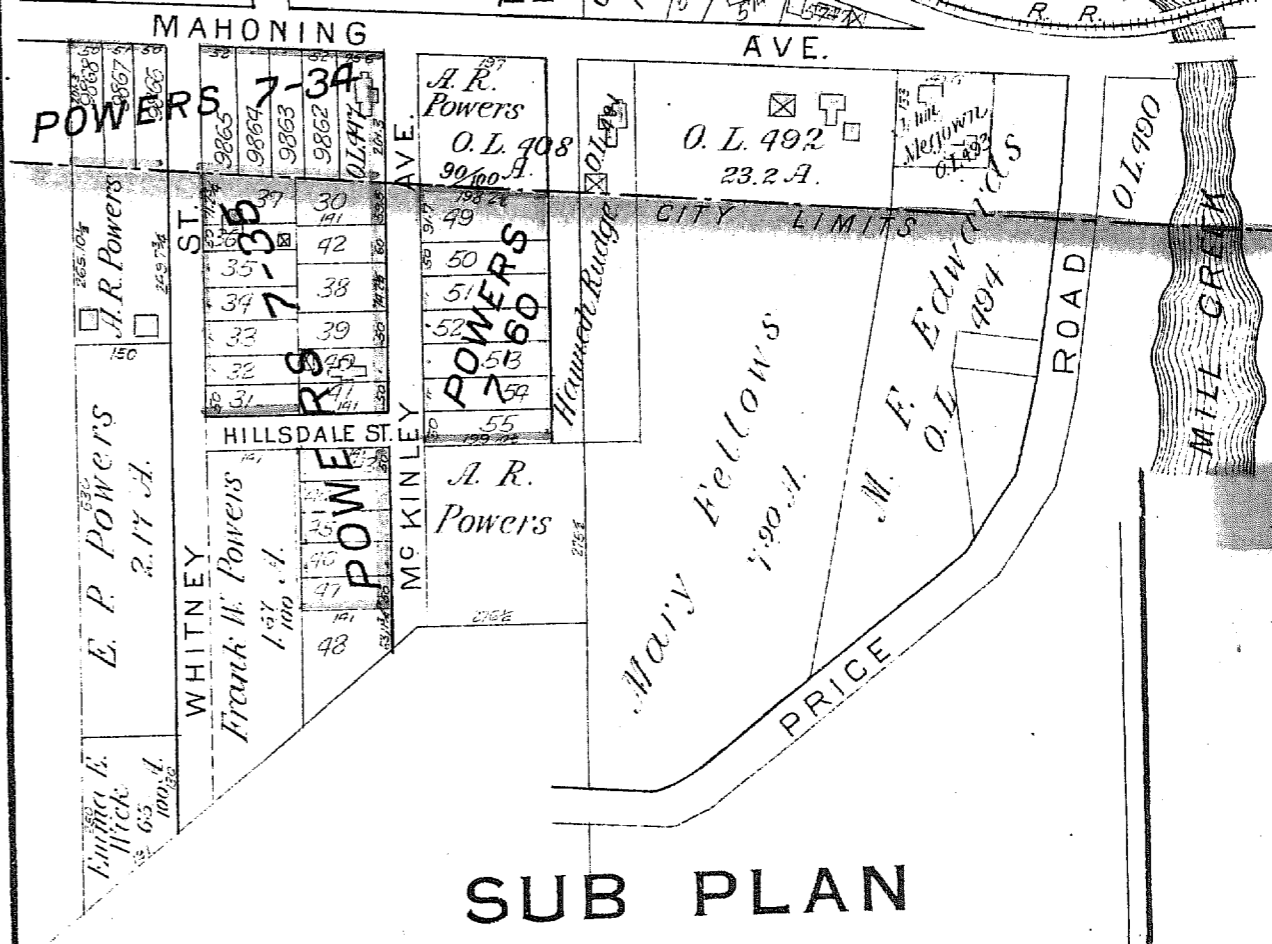

SUB PLAN

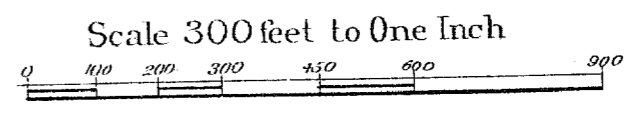

7

A & W. Powers
O. L. 422
8 A.

POWERS COAL CO 2-73
ONETA ST.
SILLIMAN ST.

Wick & Powers
11.88 A.

Emma E. Wick
18 A.

Austin R. Powers
17 A.

E. P. Powers
16.51 A.

Lide M. Powers
14 A.

E. P. Powers
3.84 A.

Frank W. Powers
3.19 A.

Emma E. Wick
3 1/2 A.

A. R. Powers
3.55 A.

Catharine Bixler
O. L. 416
14.31 A.

P. G. Weaver
O. L. 419
10.28 A.

Amelia M. Bixler
O. L. 418
2.76 A.

E. P. Powers
O. L. 410
1.41 A.

Emma E. Wick
O. L. 411
2.63 A.

Samuel Price
O. L. 414
8.89 A.

W. L. Kyle
O. L. 413
1.36 A.

Henry E. Hall
O. L. 411
3.90 A.

SEE SUB PLAN

8

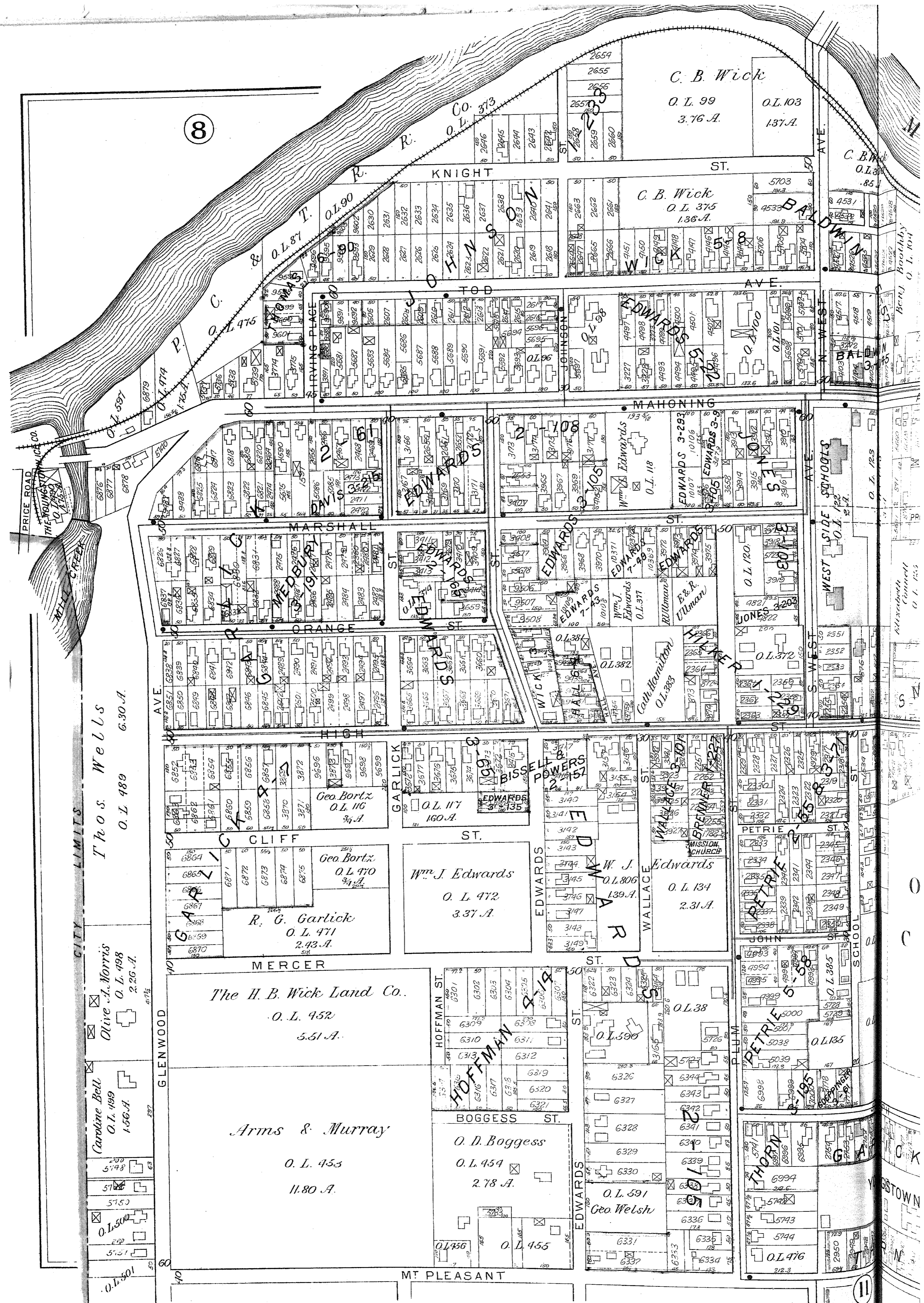

CITY LIMITS

Thos. Wells O.L. 489 6.30 A.

Olive A. Morris O.L. 498 2.25 A.

Caroline Bell O.L. 499 1.56 A.

O.L. 500

O.L. 501

11

PART OF CITY OF **YOUNGSTOWN** Scale

Scale 200 feet to One Inch

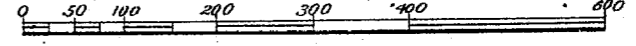

5

2

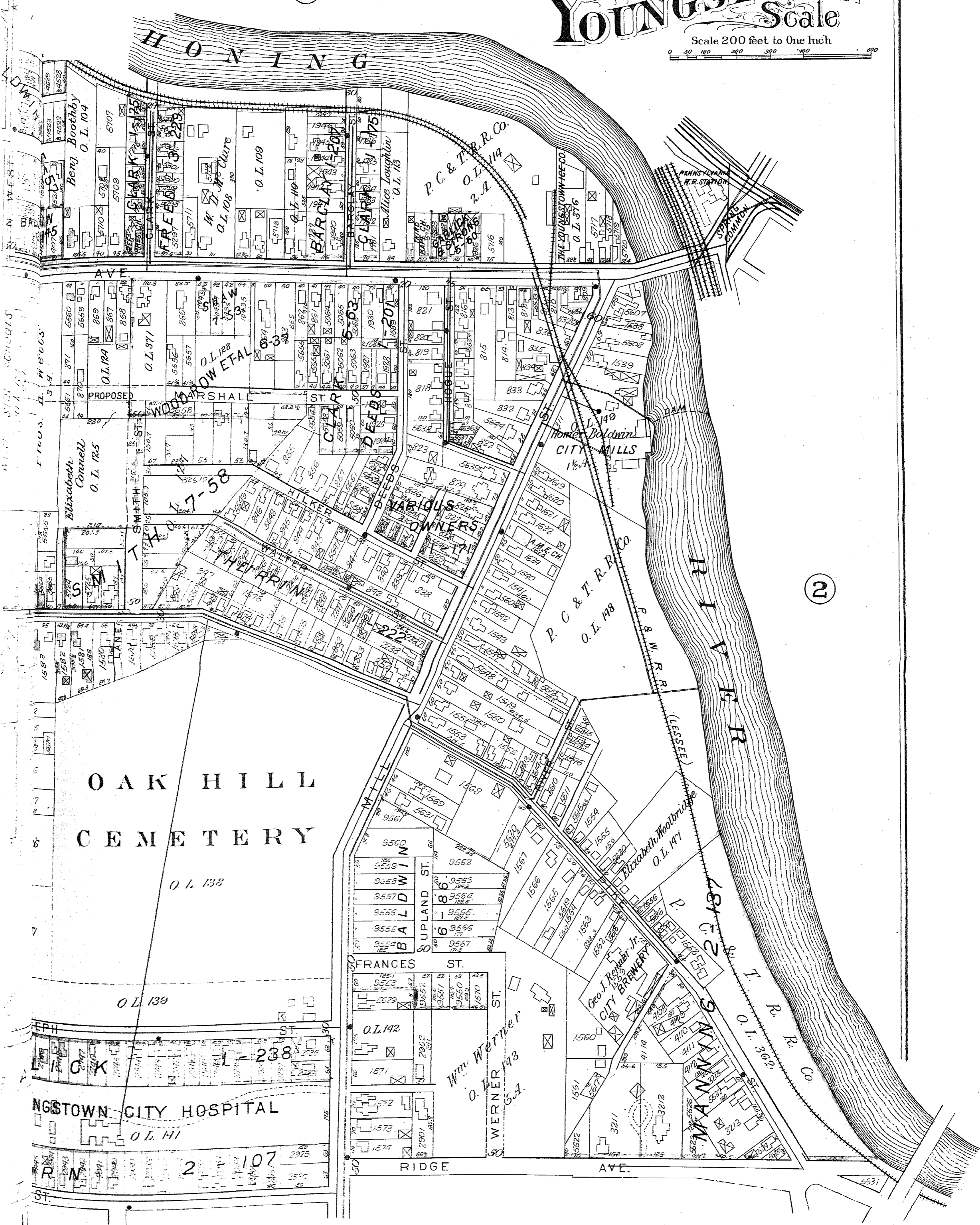

OAK HILL CEMETERY

YOUNGSTOWN CITY HOSPITAL

CITY MILLS

RIVA RIVER

HONING

Benj. Boothby O.L. 104

BARCLAY

P.C. & T.R.R. Co. O.L. 114

PROPOSED

WOODROW WASHINGTON

CLARK

DEEBS

HILLER

WALTER

THE RIVER

P.C. & T.R.R. Co. O.L. 148

P. & W. R.R. Co.

Elizabeth Connell O.L. 125

WOODROW WASHINGTON

CLARK

DEEBS

HILLER

WALTER

THE RIVER

P.C. & T.R.R. Co. O.L. 148

P. & W. R.R. Co.

Elizabeth Connell O.L. 125

WOODROW WASHINGTON

CLARK

DEEBS

HILLER

WALTER

THE RIVER

P.C. & T.R.R. Co. O.L. 148

P. & W. R.R. Co.

Elizabeth Connell O.L. 125

WOODROW WASHINGTON

CLARK

DEEBS

HILLER

WALTER

THE RIVER

P.C. & T.R.R. Co. O.L. 148

P. & W. R.R. Co.

Elizabeth Connell O.L. 125

WOODROW WASHINGTON

CLARK

DEEBS

HILLER

WALTER

THE RIVER

P.C. & T.R.R. Co. O.L. 148

P. & W. R.R. Co.

Elizabeth Connell O.L. 125

WOODROW WASHINGTON

CLARK

DEEBS

HILLER

WALTER

THE RIVER

P.C. & T.R.R. Co. O.L. 148

P. & W. R.R. Co.

Elizabeth Connell O.L. 125

WOODROW WASHINGTON

CLARK

DEEBS

HILLER

WALTER

THE RIVER

P.C. & T.R.R. Co. O.L. 148

P. & W. R.R. Co.

Elizabeth Connell O.L. 125

WOODROW WASHINGTON

CLARK

DEEBS

HILLER

WALTER

THE RIVER

P.C. & T.R.R. Co. O.L. 148

P. & W. R.R. Co.

Elizabeth Connell O.L. 125

WOODROW WASHINGTON

CLARK

DEEBS

HILLER

WALTER

THE RIVER

P.C. & T.R.R. Co. O.L. 148

P. & W. R.R. Co.

Elizabeth Connell O.L. 125

WOODROW WASHINGTON

CLARK

DEEBS

HILLER

WALTER

THE RIVER

P.C. & T.R.R. Co. O.L. 148

P. & W. R.R. Co.

Elizabeth Connell O.L. 125

WOODROW WASHINGTON

CLARK

DEEBS

HILLER

WALTER

THE RIVER

P.C. & T.R.R. Co. O.L. 148

P. & W. R.R. Co.

Elizabeth Connell O.L. 125

WOODROW WASHINGTON

CLARK

DEEBS

HILLER

WALTER

THE RIVER

P.C. & T.R.R. Co. O.L. 148

P. & W. R.R. Co.

Elizabeth Connell O.L. 125

WOODROW WASHINGTON

CLARK

DEEBS

HILLER

WALTER

THE RIVER

P.C. & T.R.R. Co. O.L. 148

P. & W. R.R. Co.

Elizabeth Connell O.L. 125

WOODROW WASHINGTON

CLARK

DEEBS

HILLER

WALTER

THE RIVER

P.C. & T.R.R. Co. O.L. 148

P. & W. R.R. Co.

Elizabeth Connell O.L. 125

WOODROW WASHINGTON

CLARK

DEEBS

HILLER

WALTER

THE RIVER

P.C. & T.R.R. Co. O.L. 148

P. & W. R.R. Co.

Elizabeth Connell O.L. 125

WOODROW WASHINGTON

CLARK

DEEBS

HILLER

WALTER

THE RIVER

P.C. & T.R.R. Co. O.L. 148

P. & W. R.R. Co.

Elizabeth Connell O.L. 125

WOODROW WASHINGTON

CLARK

DEEBS

HILLER

WALTER

THE RIVER

P.C. & T.R.R. Co. O.L. 148

P. & W. R.R. Co.

Elizabeth Connell O.L. 125

WOODROW WASHINGTON

CLARK

DEEBS

HILLER

WALTER

THE RIVER

P.C. & T.R.R. Co. O.L. 148

P. & W. R.R. Co.

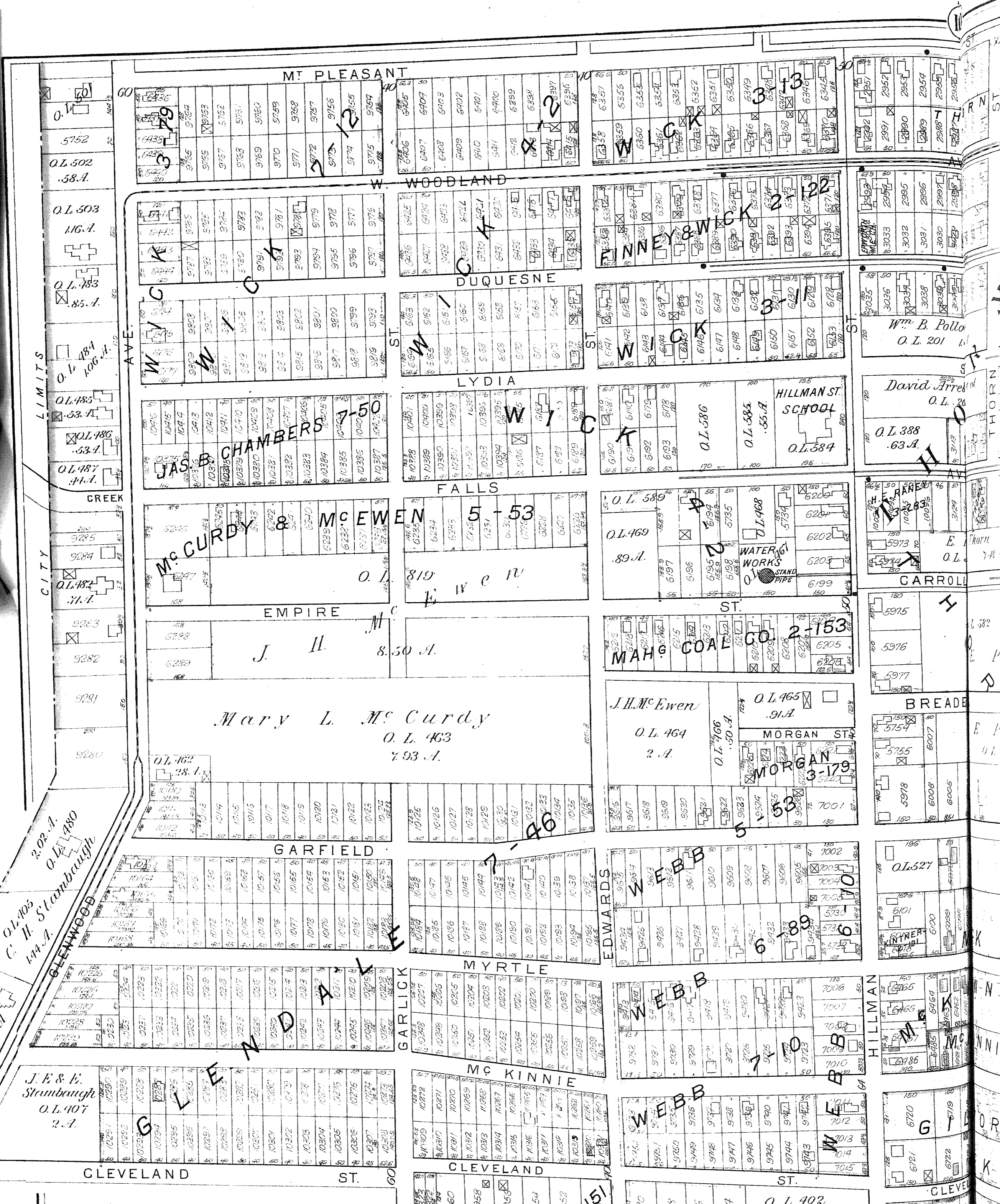

PART OF
CITY OF YOUNGSTOWN
 Scale
 Scale 200 feet to One Inch

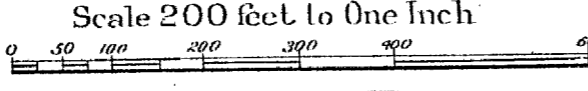

Cleveland
Ribbel
O.L. 106 106 A.

O.L. 105 2.02 A.
O.L. 180
C. H. Stambaugh
144 A.

J.E. & E. Stambaugh
O.L. 107 2 A.

Wm. B. Pollo
O.L. 201

David Arret
O.L. 20

O.L. 388
.63 A.

GARROLL

BREADE

O.L. 524

HILLMAN

G I O R E

CLEVELAND

MC N N I E

W A L D O

PLATE II

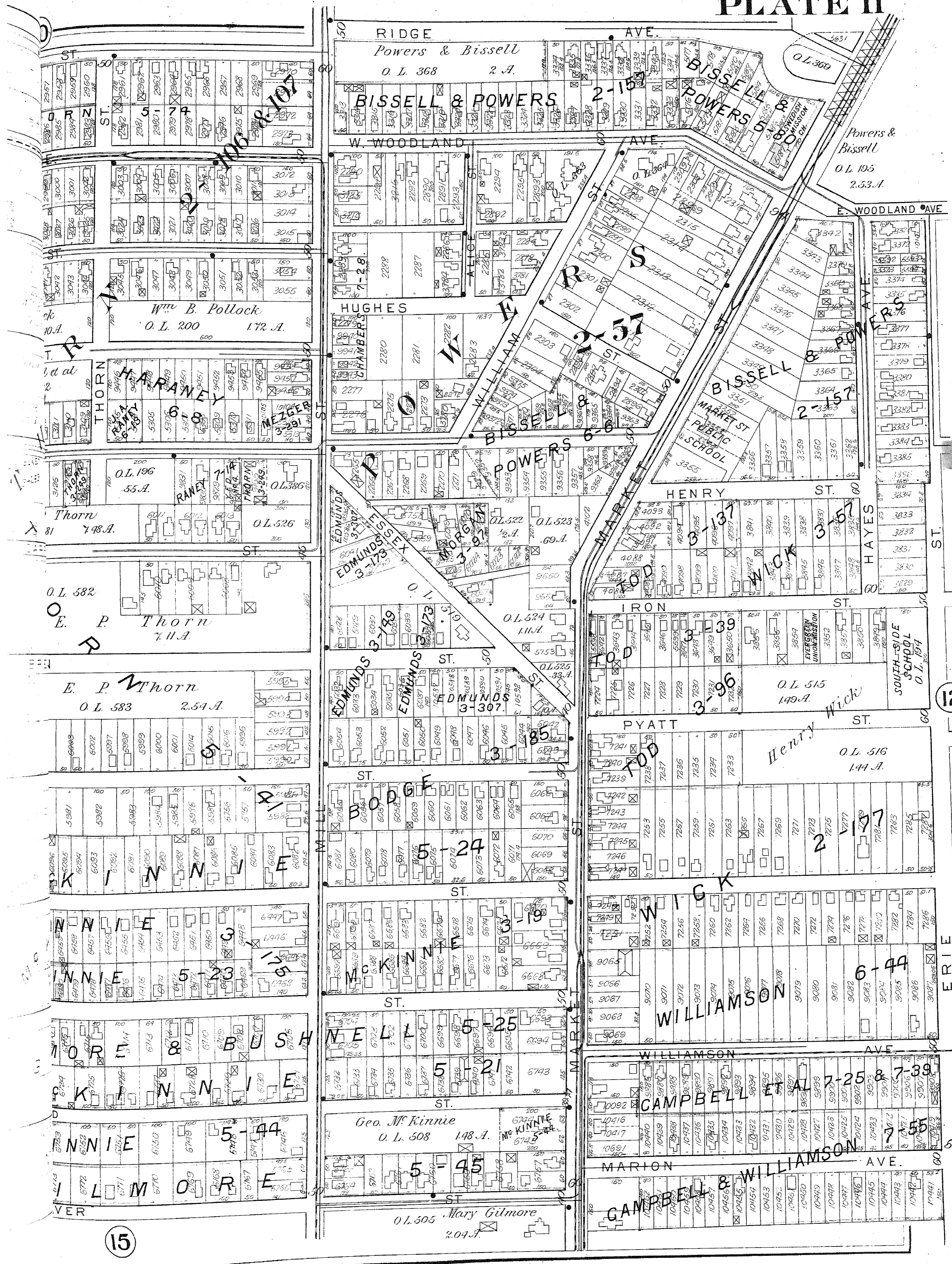

12

15

MAHONING



O. L. 536
 Henry K. Wick
 36.17 A.

Scale 200 feet to One Inch

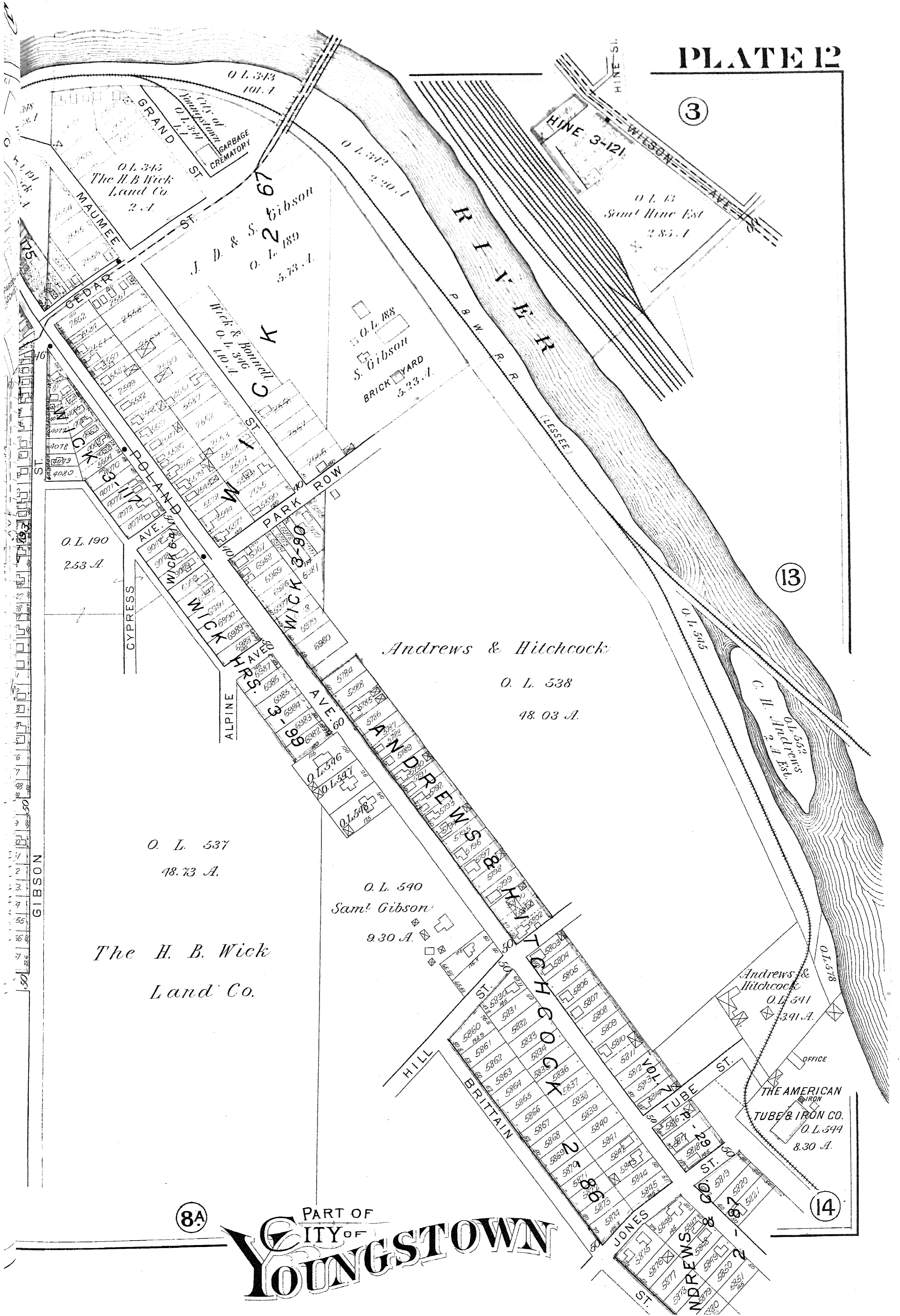

3

13

14

8A

PART OF
**CITY OF
 YOUNGSTOWN**

PART OF
CITY OF
YOUNGSTOWN
Scale

Scale 200 feet to One Inch

3

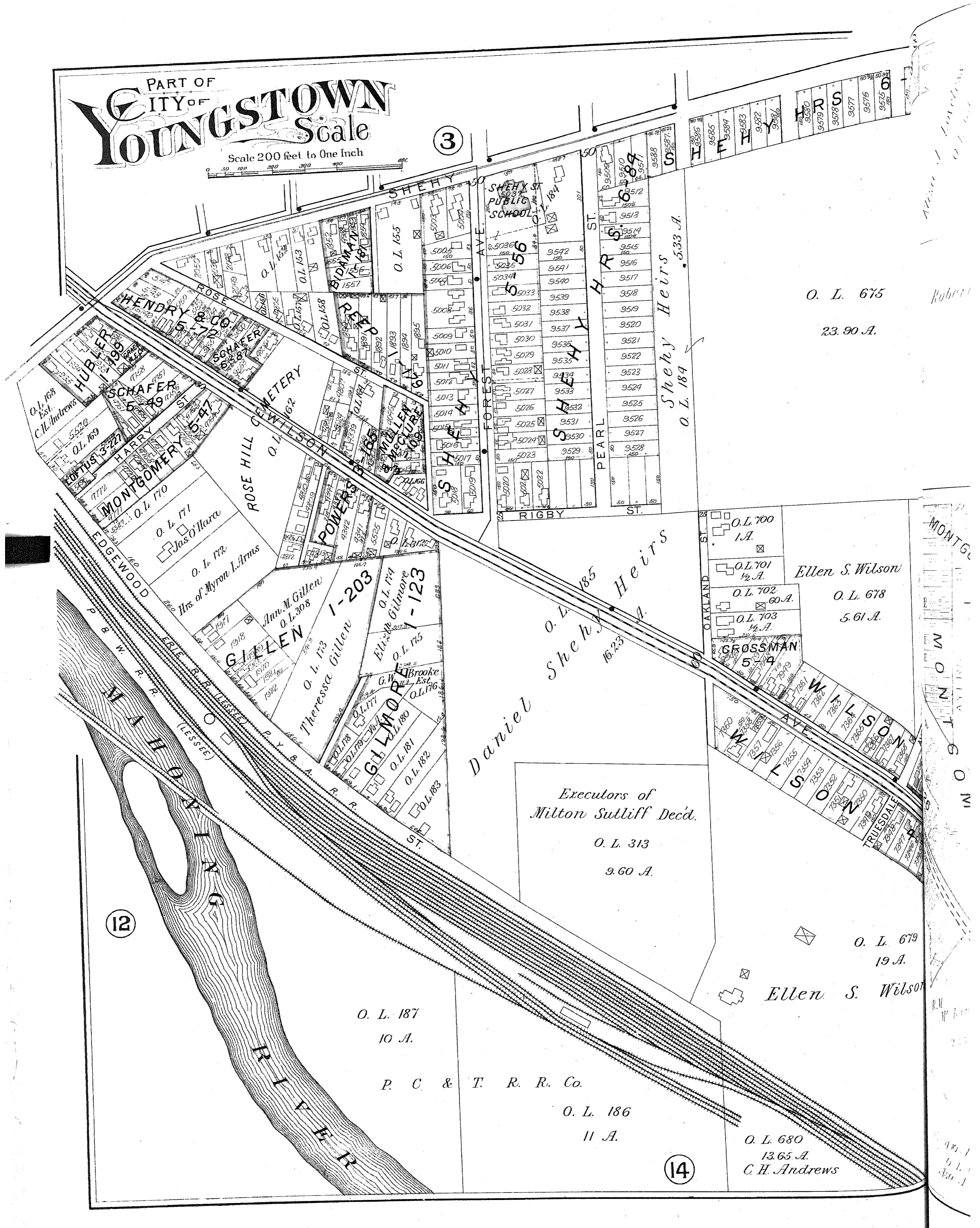

12

14

O. L. 675
23.90 A.

Daniel Sheehy Heirs
O. L. 185
16.23 A.

Executors of
Milton Sutliff Decd.
O. L. 313
9.60 A.

Ellen S. Wilson
O. L. 678
5.61 A.

O. L. 679
19 A.
Ellen S. Wilson

O. L. 187
10 A.

P. C. & T. R. R. Co.

O. L. 186
11 A.

O. L. 680
13.65 A.
C. H. Andrews

Robert

MONTGOMERY ST.

40.1
O. L. 1
350.1

3

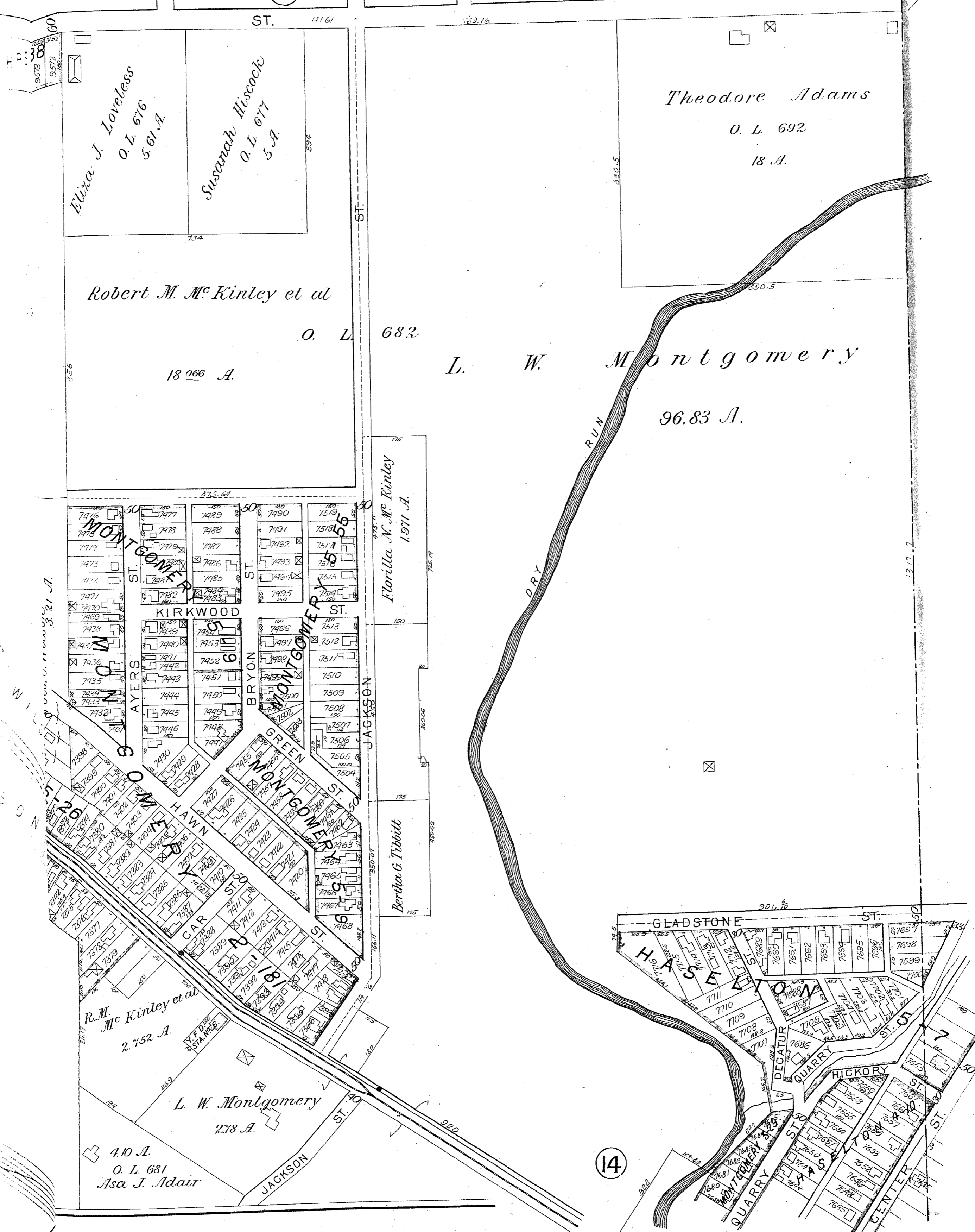

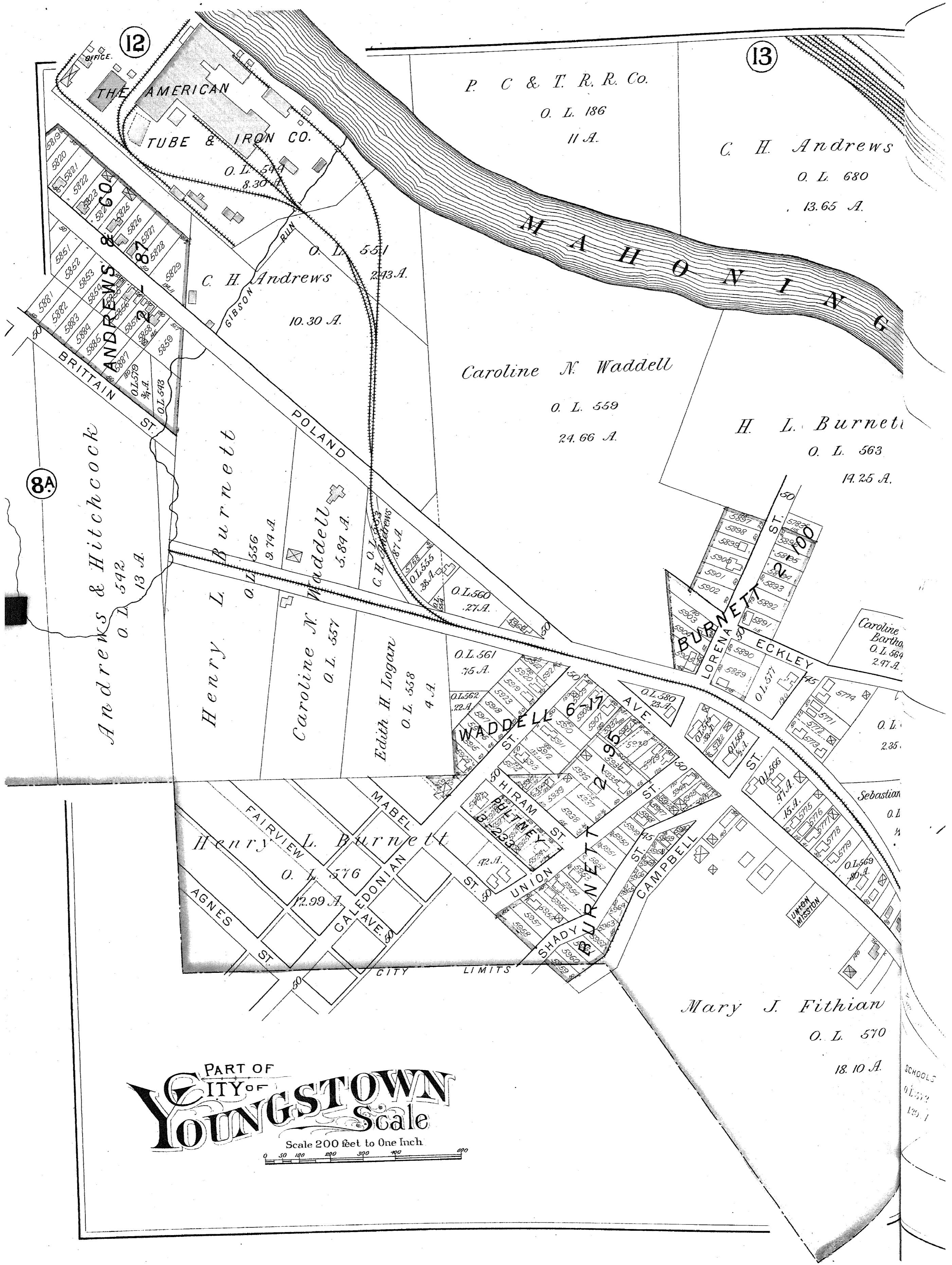

12

13

8A

OFFICE
 THE AMERICAN
 TUBE & IRON CO.
 O. L. 514
 8.30 A.

P. C. & T. R. R. Co.
 O. L. 186
 11 A.

C. H. Andrews
 O. L. 680
 13.65 A.

C. H. Andrews
 10.30 A.

Caroline N. Waddell
 O. L. 559
 24.66 A.

H. L. Burnett
 O. L. 563
 19.25 A.

Andrews & Hitchcock
 O. L. 542
 13 A.

Henry L. Burnett
 O. L. 556
 9.74 A.

Caroline N. Waddell
 O. L. 557
 5.84 A.

Edith H. Logan
 O. L. 558
 4 A.

O. L. 561
 75 A.

BURNETT
 LORENA
 ECKLEY
 O. L. 564
 2.91 A.

Henry L. Burnett
 O. L. 576
 12.99 A.

Mary J. Fithian
 O. L. 570
 18.10 A.

PART OF
 CITY OF
YOUNGSTOWN
 Scale
 Scale 200 feet to One Inch
 0 50 100 200 300 400 500

PLATE 14

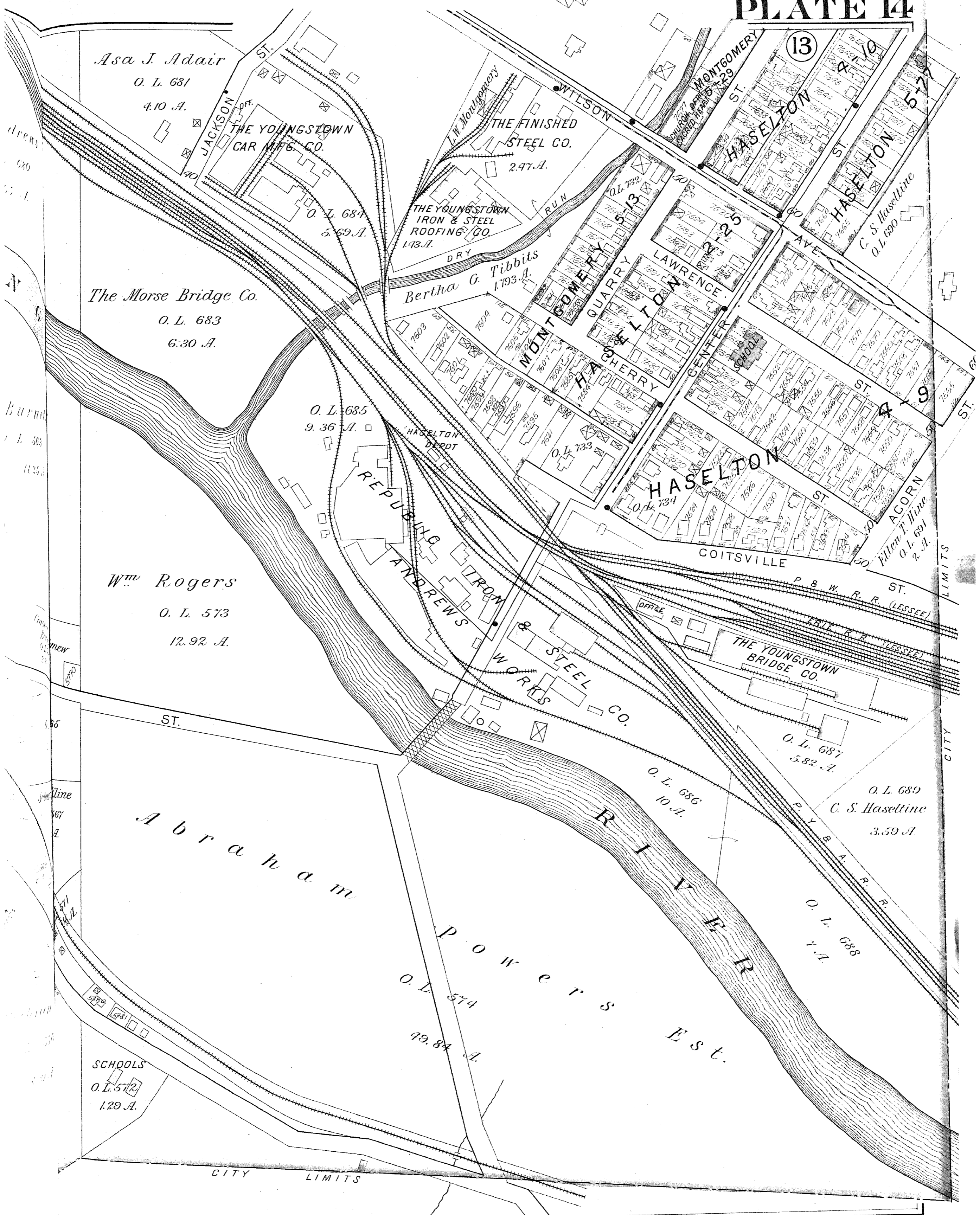

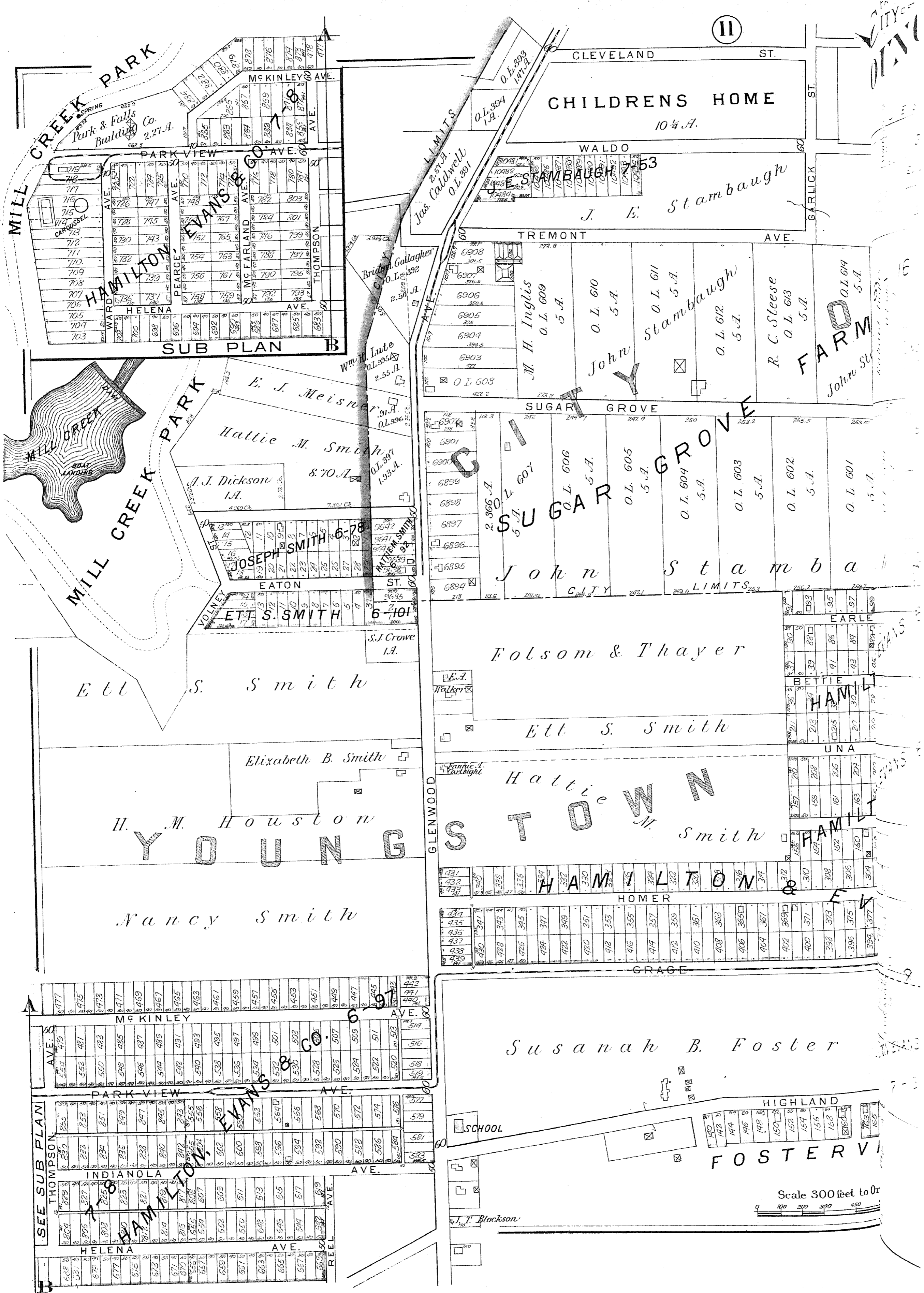

CITY OF
0171

DEALS

DEALS

DEALS

Scale 300 feet to Or
0 100 200 300 400

PART OF CITY OF **YOUNGSTOWN**

PLATE 15

11

8A



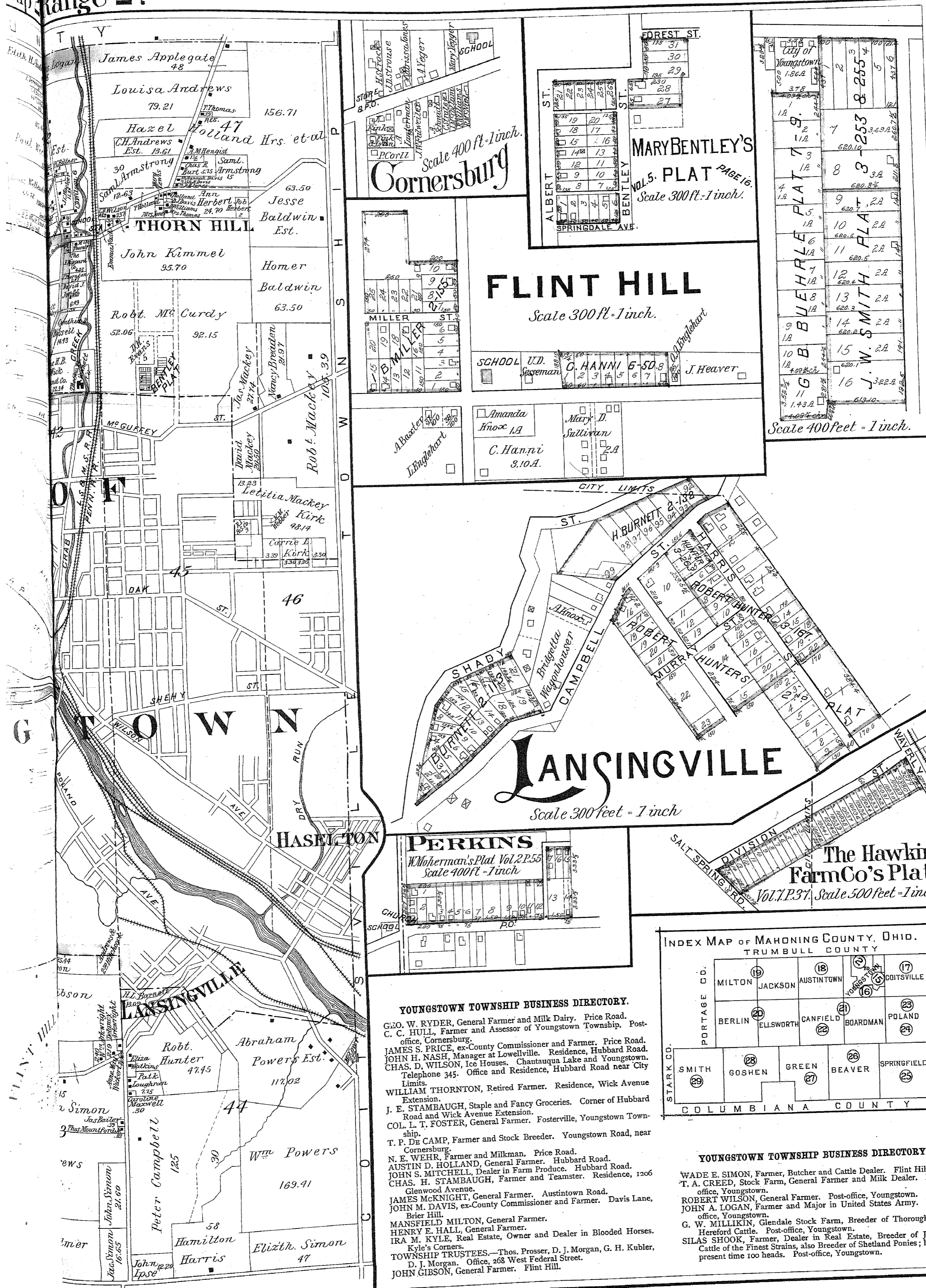

THORN HILL

Scale 300ft. to an inch.

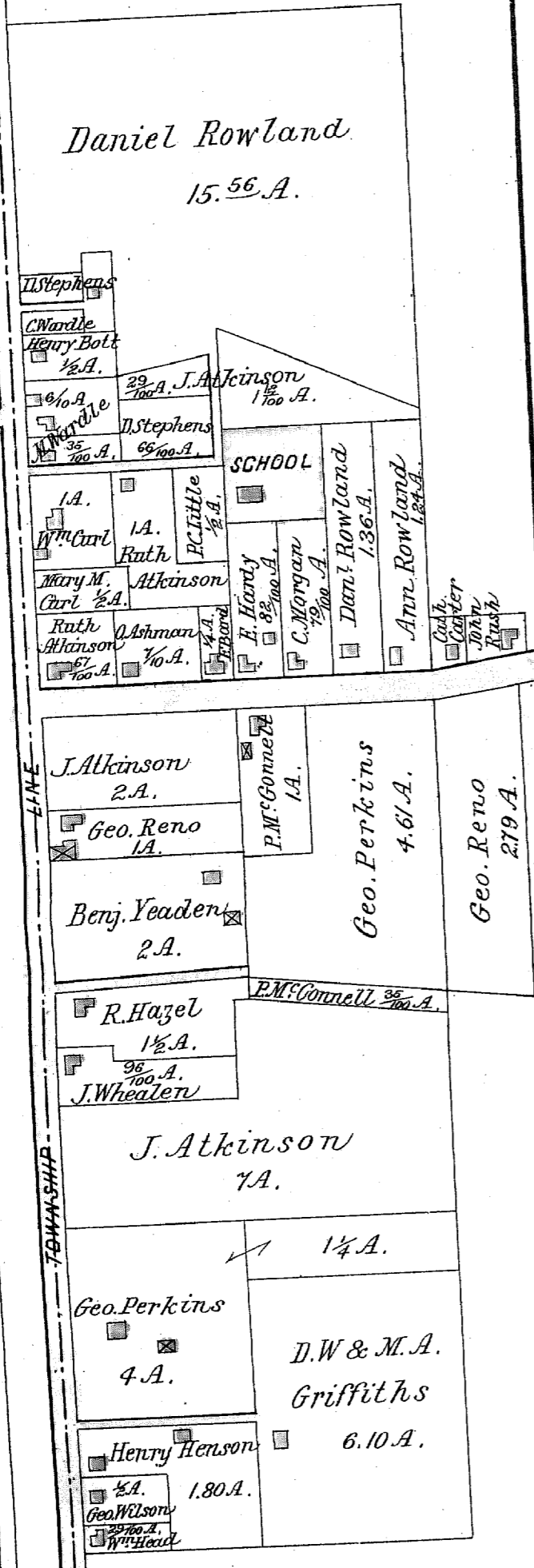

Part of Haselton

Scale 300ft. - 1 inch.

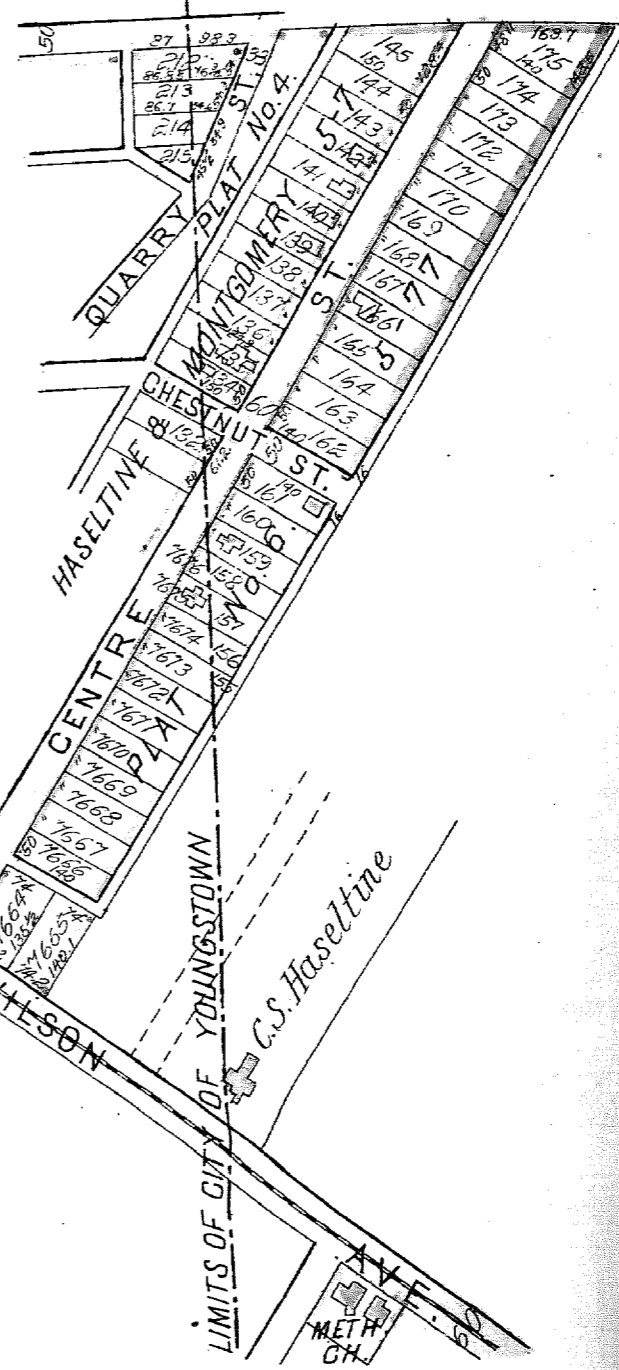

ADDITIONS TO HASELTON

Scale 300 feet to an inch.

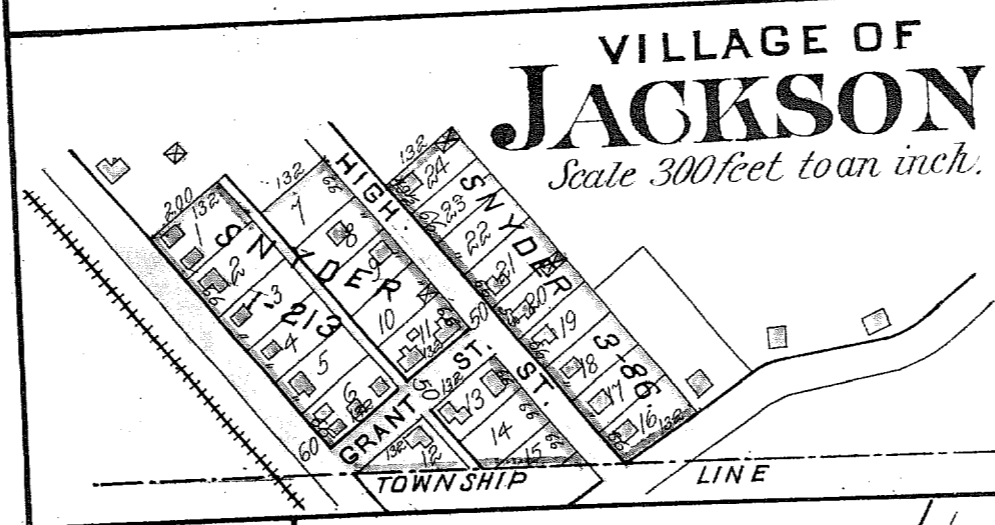

VILLAGE OF JACKSON

Scale 300 feet to an inch.

Coitsville

Scale 300ft. = 1 inch.

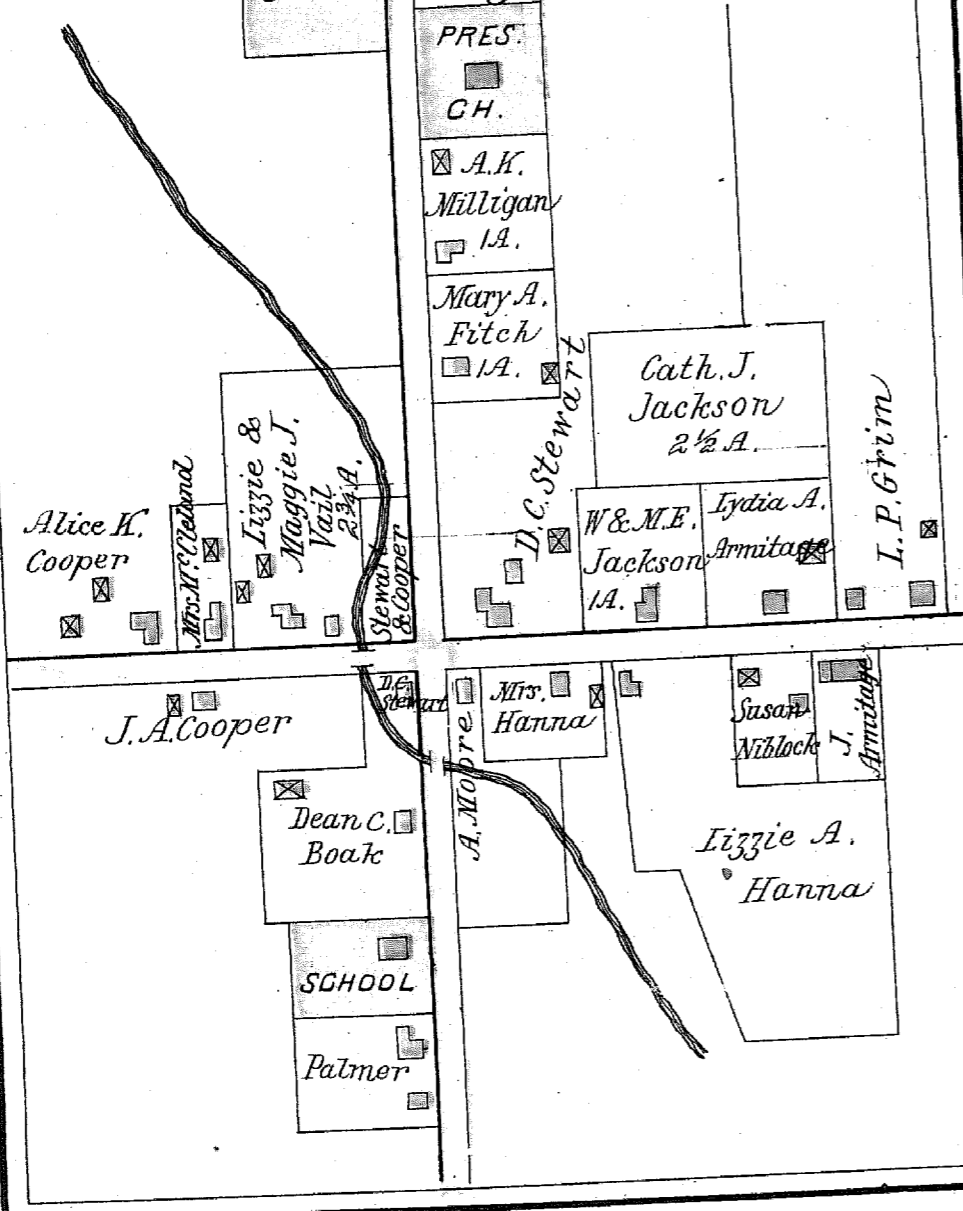

PLATS IN SECTION 15

Scale 400ft. to an inch.

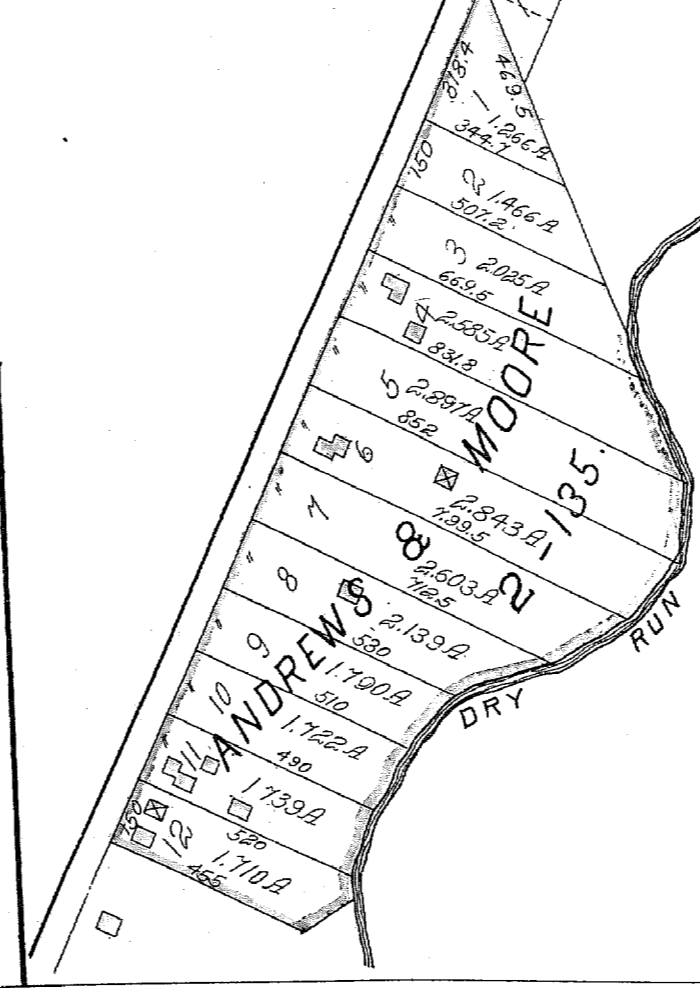

BUSINESS DIRECTORY.

- J. A. CREED, Farmer, Dairy and Breeder of Heirford Cattle. Post-office, Youngstown.
- W. B. MCGEEHAN, General Farmer. Post-office, Coitsville.
- A. J. BEGGS, General Farmer. Post-office, New Bedford, Pa.
- JAMES A. BEGGS, General Farmer. Post-office, New Bedford, Pa.
- JAMES D. SHIELDS, Farmer and Dairy. Agent for Kemp and Bufee Manure Spreader for Mahoning and Trumbull Counties. Post-office, Coitsville.
- S. W. ALLEN, Farmer; also, Superintendent Schools of Coitsville Township. Post-office, Coitsville.
- W. H. REED, Farmer, Dairy and Stock Dealer. Post-office, Youngstown.
- B. F. MOORE, Farmer and Stock Dealer. Has the two finest Springs on his Farm in the County. Post-office, Coitsville.
- W. J. HORTON, Farm in Section 20; also, Grocery Store in Youngstown. Post-office, Youngstown.
- J. E. GRAY, Maple Glens, Farmer and Breeder of Jersey Cattle of the Most Fashionable Strains; also, Agent for Sharpless Cream Separator for Mahoning and Trumbull Counties. Post-office, Youngstown.
- DATSON BROS., Dairy and Fruit Growers. Post-office, Youngstown.
- JOHN D. MILLIGAN, Maple Shade Farm, Farmer; also, General Fire and Life Insurance and Dealer in Real Estate. Post-office, Youngstown.
- LEWIS STOCKER, Farmer, Dairy and Fruit Grower. Post-office, Youngstown.
- MRS. MARY COLLINS, Glendale Farm, Farmer and Dairy. Post-office, Youngstown.
- J. W. BROWNLEE, Farmer and Lumber Manufacturer. Post-office, Coitsville.
- AMBROSE SHIELDS, Farmer and Dairy. Post-office, New Bedford, Pa.
- WM. COOPER, Farmer; also, Manufacturer of Cider and Jellies. Post-office, Coitsville.

JACKSON CENTRE.

Scale 500 ft. to an inch.

Jonas Stroup 63.29a.

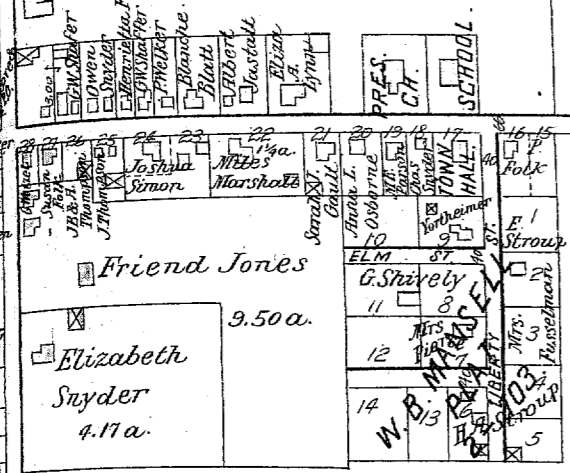

JACKSON TOWNSHIP BUSINESS DIRECTORY.

W. E. ROSE, Rose Hill Stock Farm. General Farmer. Post-office, Rosemont. G. WALLACE SHAFER, Merchant. Post-office, North Jackson. J. W. DUNCAN, General Farmer. Manufacturer of Fine Jersey Butter and Grower of Fancy Leghorn Chickens. Post-office, Rosemont. G. J. GAULT, Gault Stock Farm. General Farmer. Post-office, North Jackson. J. R. EWING, Ewing Stock Farm. General Farmer, Stock Raiser and Dairyman. Post-office, North Jackson. HOMER H. KIRK, Maple Valley Farm. Horticulture, General Farming and Stock Raising. Special attention paid to the extensive culture of Potatoes and the propagation of varieties of merit. Owner of the finest private park for fishing, camping, picnics and outing parties in Mahoning County, situated in Meander Creek. Post-office, Kirk.

MAP OF JACKSON

Township 2 North, Range 4

Scale 2 1/2 inches to the mile.

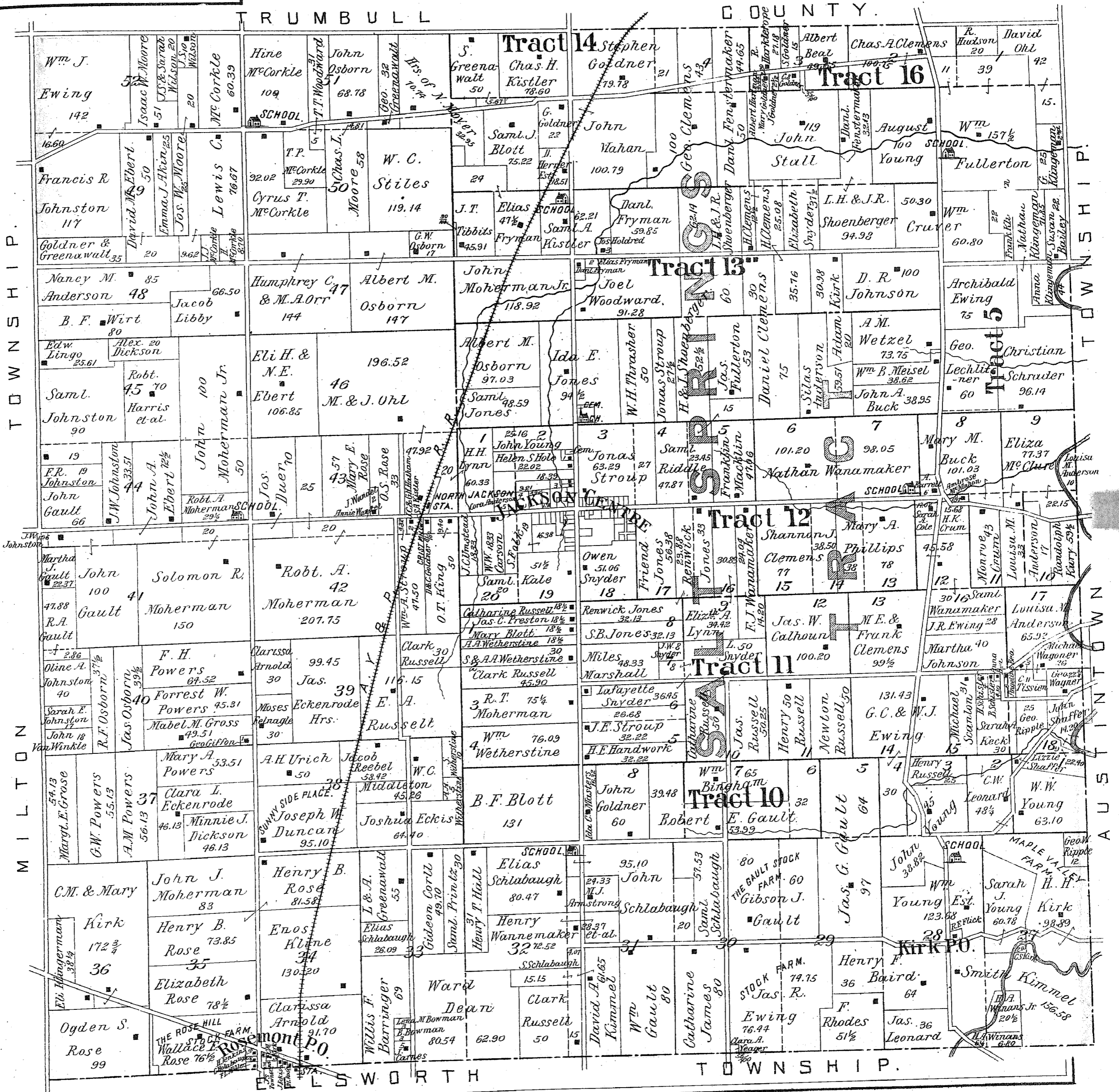

MAP OF CANFIELD

Township 1 North, Range 3

Scale 2 1/2 inches to the mile.

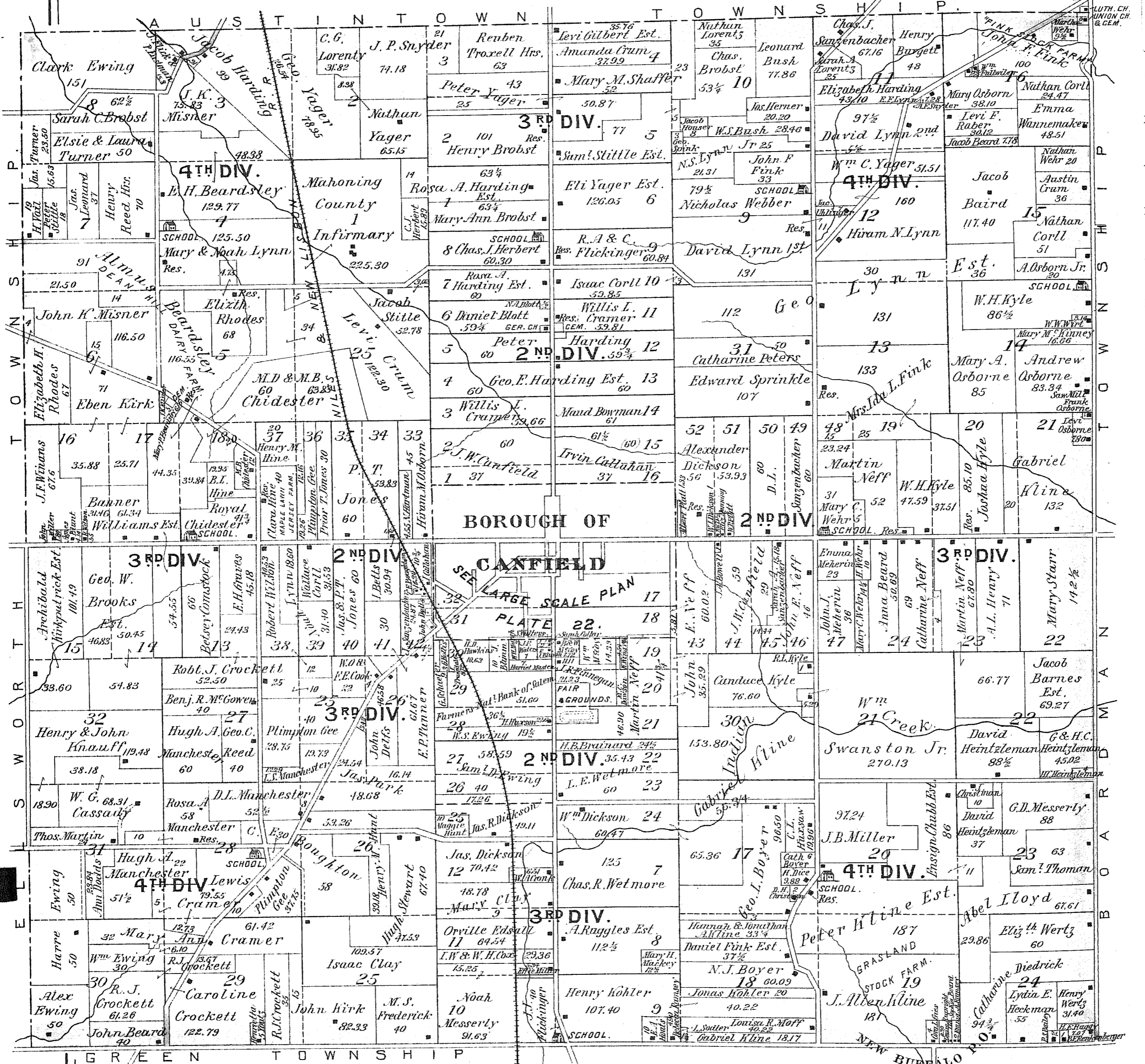

BUSINESS DIRECTORY—CANFIELD TOWNSHIP.

JOSHUA KYLE, Farmer, Breeder of Horned Cattle. Farm Produce sold in Canfield and Youngstown Markets. Residence, Canfield Road.
 MARTIN NEFF, General Farmer and Dealer in Stock, Canfield Road.
 J. ALLEN KLINE, Grassland Stock Farm, Farmer and Dealer in Horned Cattle, Canfield, Ohio.
 WALTER J. LYNN, Farmer and Dealer in Live Stock, Canfield, Ohio.
 W. E. FINK, General Farmer. Produce sold to the home markets. Canfield, Ohio.
 WILLIS L. CRAMER, General Farmer and Dealer in Live Stock. Produce sold to the home markets. Canfield, Ohio.
 JOHN J. FLICKINGER, Farmer and Produce Grower, sold to the home markets. Canfield, Ohio.
 ADAM BROBST, Farmer and Produce Grower, sold to the home markets.

H. ELMER BROBST, Student in Agriculture and Natural Sciences. Canfield, Ohio.
 NOAH LYNN, General Farmer and Timber Sawyer, with Portable Saw Mill, Canfield, Ohio.
 WM. S. RHODES, General Farmer and Timber Sawyer, with Portable Saw Mill, Canfield, Ohio.
 DEAN HILL DAIRY FARM. H. J. BEARDSLEY, Manager. Largest and best-equipped Dairy in Mahoning County. Fancy Creamery Butter a specialty. Annual output over 10,000 pounds. Jersey Cattle, Berkshire Hogs, Morgan Horses, Shetland Ponies, Shropshire Sheep. Canfield, Ohio.
 MAPLE LAWN JERSEY FARM. H. M. HINE & SON, Canfield, Ohio.
 JOHN F. FINK, Fink Stock Farm, General Farmer. Post-office address, Cornersburg.

INDEX MAP OF MAHO

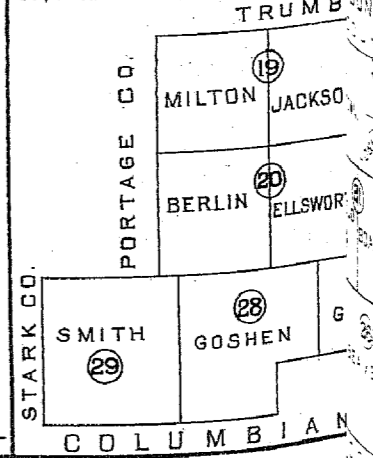

MAP OF BOARDMAN

Township 1 North, Range 2

Scale 2 1/2 inches to the mile.



BUSINESS DIRECTORY—BOARDMAN TOWNSHIP.

- J. H. GOOD, Saw Mill and Lumber Dealer. Post-office address, Poland.
- GEORGE HORNIKEL, Farmer. Makes a specialty of Cream, Butter and Eggs. Post-office address, Poland.
- JAMES A. BROWNLEE & SONS, General Farmers and Dealers in Horned Cattle. Post-office address, Poland.
- B. S. MATHEWS, Farmer and Breeder of Delaine Sheep. Post-office address, Poland.
- DAVID B. RAYMOND, Postmaster and Store-keeper, Stationery, Tobacco and Cigars. Post-office address, Boardman Centre.
- S. E. SLAGLE, Farmer and Agent for Harvesting and Farm Machinery. Post-office address, Poland.
- ZENIX McCLURE, Manager and Farmer for the Hitchcock Stock Farm. Post-office address, Boardman Centre.
- GEORGE BALDWIN, General Farmer and Stock Breeder, Boardman Road.
- NORTH NEWTON, Proprietor Grist Mill in Poland Borough. Residence, Boardman Centre.
- WM. RIPLEY, General Farmer. GEO. W. RIPLEY, Saw and Planing Mill, Dealer in all kinds of Hard Wood and Native Lumber for Building purposes. Post-office address, Boardman Centre, Boardman Township, Ohio.
- Mrs. LUCY A. BALDWIN, widow of the late Jessie Baldwin, one of the well-known citizens of Mahoning County. Residence, Boardman Centre, Boardman Township, Ohio.
- GEORGE H. DAVIDSON, General Farmer and Produce Grower. Post-office address, Boardman Centre, Ohio.
- CHAS. A. MESSERLY, Indian and Mill Creek Stock Farm and Dairy, Breeder of Short-Horns and Thoroughbreds. Farm in Boardman Township. Residence, Canfield, Ohio.
- JACOB BAISLER, Overlook Farm, General Farmer and Dairyman. Colt Breeding a specialty. Post-office address, Poland. Residence, Boardman Township, Ohio.

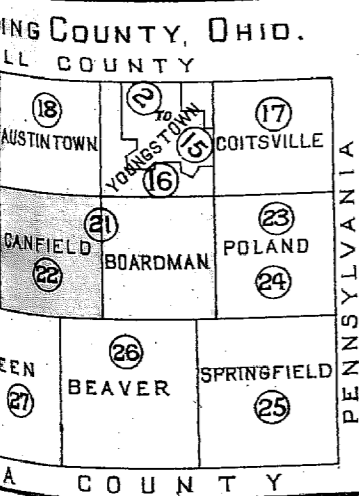

BOROUGH OF POLAND

Scale 300 feet to One Inch

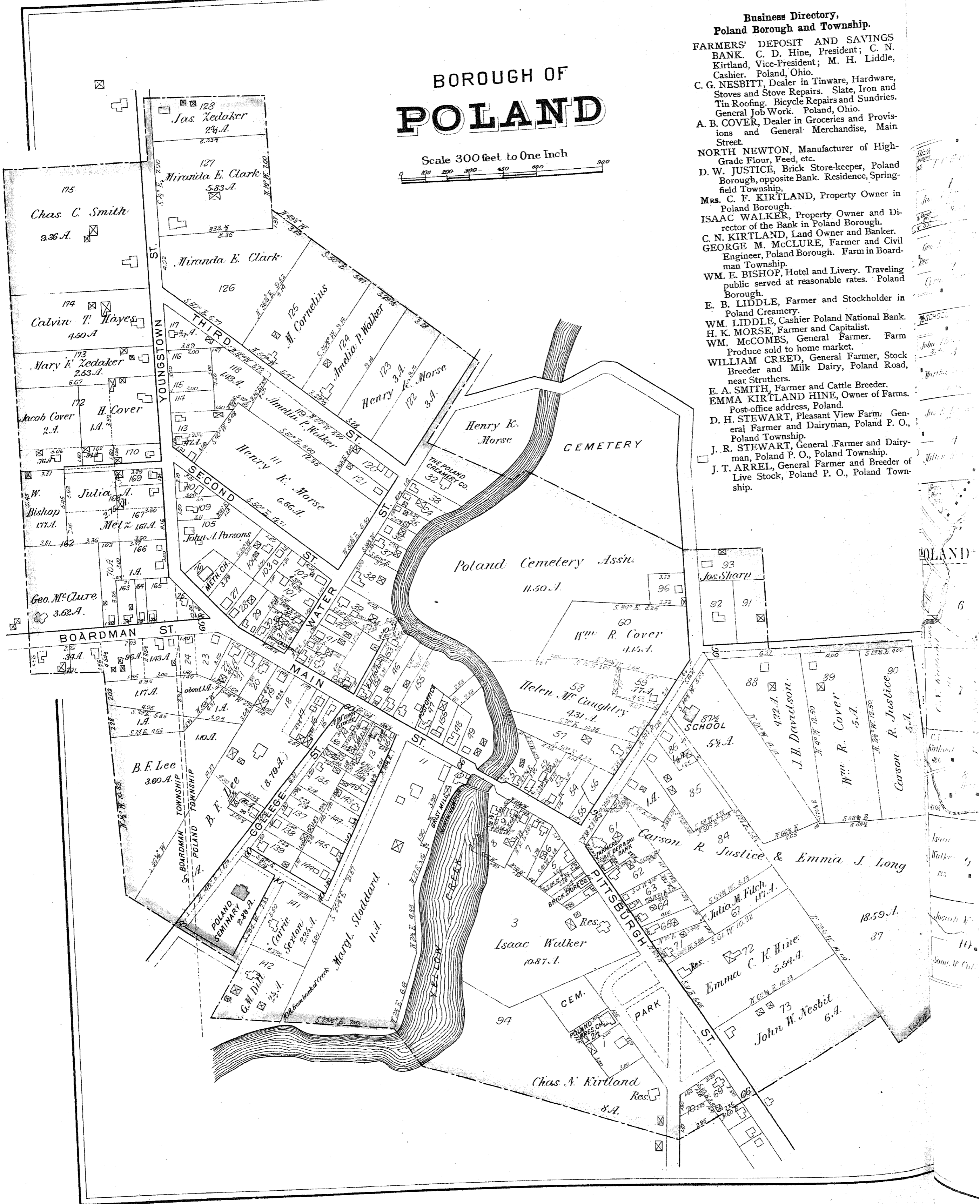
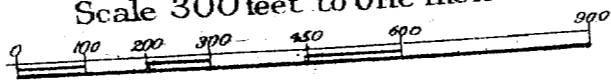

- Business Directory,
Poland Borough and Township.**
- FARMERS' DEPOSIT AND SAVINGS BANK. C. D. Hine, President; C. N. Kirtland, Vice-President; M. H. Liddle, Cashier. Poland, Ohio.
 - C. G. NESBITT, Dealer in Tinware, Hardware, Stoves and Stove Repairs. Slate, Iron and Tin Roofing. Bicycle Repairs and Sundries. General Job Work. Poland, Ohio.
 - A. B. COVER, Dealer in Groceries and Provisions and General Merchandise, Main Street.
 - NORTH NEWTON, Manufacturer of High-Grade Flour, Feed, etc.
 - D. W. JUSTICE, Brick Store-keeper, Poland Borough, opposite Bank. Residence, Springfield Township.
 - Mrs. C. F. KIRTLAND, Property Owner in Poland Borough.
 - ISAAC WALKER, Property Owner and Director of the Bank in Poland Borough.
 - C. N. KIRTLAND, Land Owner and Banker.
 - GEORGE M. McCLURE, Farmer and Civil Engineer, Poland Borough. Farm in Boardman Township.
 - WM. E. BISHOP, Hotel and Livery. Traveling public served at reasonable rates. Poland Borough.
 - E. B. LIDDLE, Farmer and Stockholder in Poland Creamery.
 - WM. LIDDLE, Cashier Poland National Bank.
 - H. K. MORSE, Farmer and Capitalist.
 - WM. McCOMBS, General Farmer. Farm Produce sold to home market.
 - WILLIAM CREED, General Farmer, Stock Breeder and Milk Dairy, Poland Road, near Struthers.
 - E. A. SMITH, Farmer and Cattle Breeder.
 - EMMA KIRTLAND HINE, Owner of Farms. Post-office address, Poland.
 - D. H. STEWART, Pleasant View Farm. General Farmer and Dairyman, Poland P. O., Poland Township.
 - J. R. STEWART, General Farmer and Dairyman, Poland P. O., Poland Township.
 - J. T. AREEL, General Farmer and Breeder of Live Stock, Poland P. O., Poland Township.

VILLAGE OF STRUTHERS

THE STRUTHERS FURNACE CO. VAN AUKER'S ADD. SEE SUBPLAN BELOW

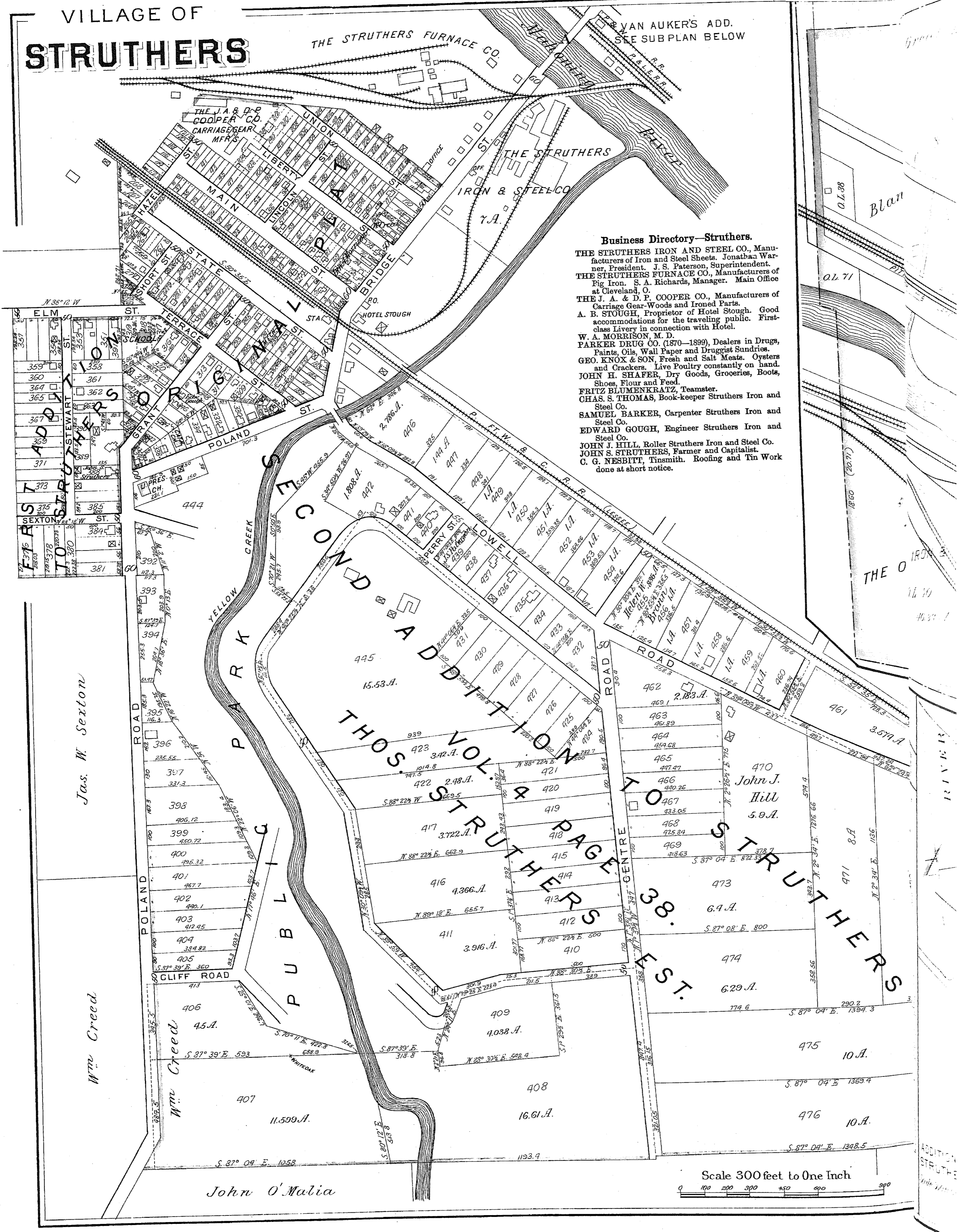

Business Directory—Struthers.
THE STRUTHERS IRON AND STEEL CO., Manufacturers of Iron and Steel Sheets. Jonathan Warner, President. J. S. Paterson, Superintendent.
THE STRUTHERS FURNACE CO., Manufacturers of Pig Iron. S. A. Richards, Manager. Main Office at Cleveland, O.
THE J. A. & D. P. COOPER CO., Manufacturers of Carriage Gear-Woods and Ironed Parts.
A. B. STOUGH, Proprietor of Hotel Stough. Good accommodations for the traveling public. First-class Livery in connection with Hotel.
W. A. MORRISON, M. D.
PARKER DRUG CO. (1870—1899), Dealers in Drugs, Paints, Oils, Wall Paper and Druggist Sundries.
GEO. KNOX & SON, Fresh and Salt Meats. Oysters and Crackers. Live Poultry constantly on hand.
JOHN H. SHAFER, Dry Goods, Groceries, Boots, Shoes, Flour and Feed.
FRITZ BLUMENKRATZ, Teamster.
CHAS. S. THOMAS, Book-keeper Struthers Iron and Steel Co.
SAMUEL BARKER, Carpenter Struthers Iron and Steel Co.
EDWARD GOUGH, Engineer Struthers Iron and Steel Co.
JOHN J. HILL, Roller Struthers Iron and Steel Co.
JOHN S. STRUTHERS, Farmer and Capitalist.
C. G. NESBITT, Tinsmith. Roofing and Tin Work done at short notice.

Scale 300 feet to One Inch

BOROUGH OF LOWELLVILLE

Great Lot 81

Scale 300 feet to One Inch

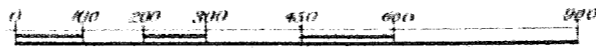

Business Directory—Lowellville.

S. H. SCHONTZ, Proprietor of Book House, Fine Bar in connection. Best accommodations.
 PORTER WATSON, Mayor.
 E. LOMAX, Store for General Merchandise.
 JOHN S. ROLLER, Attorney-at-Law.
 THE OHIO IRON AND STEEL CO.
 L. BECKER, General Farmer.
 J. L. BECKER, General Manager Lowell Milling Co. Farmer and dealer in Live Stock.

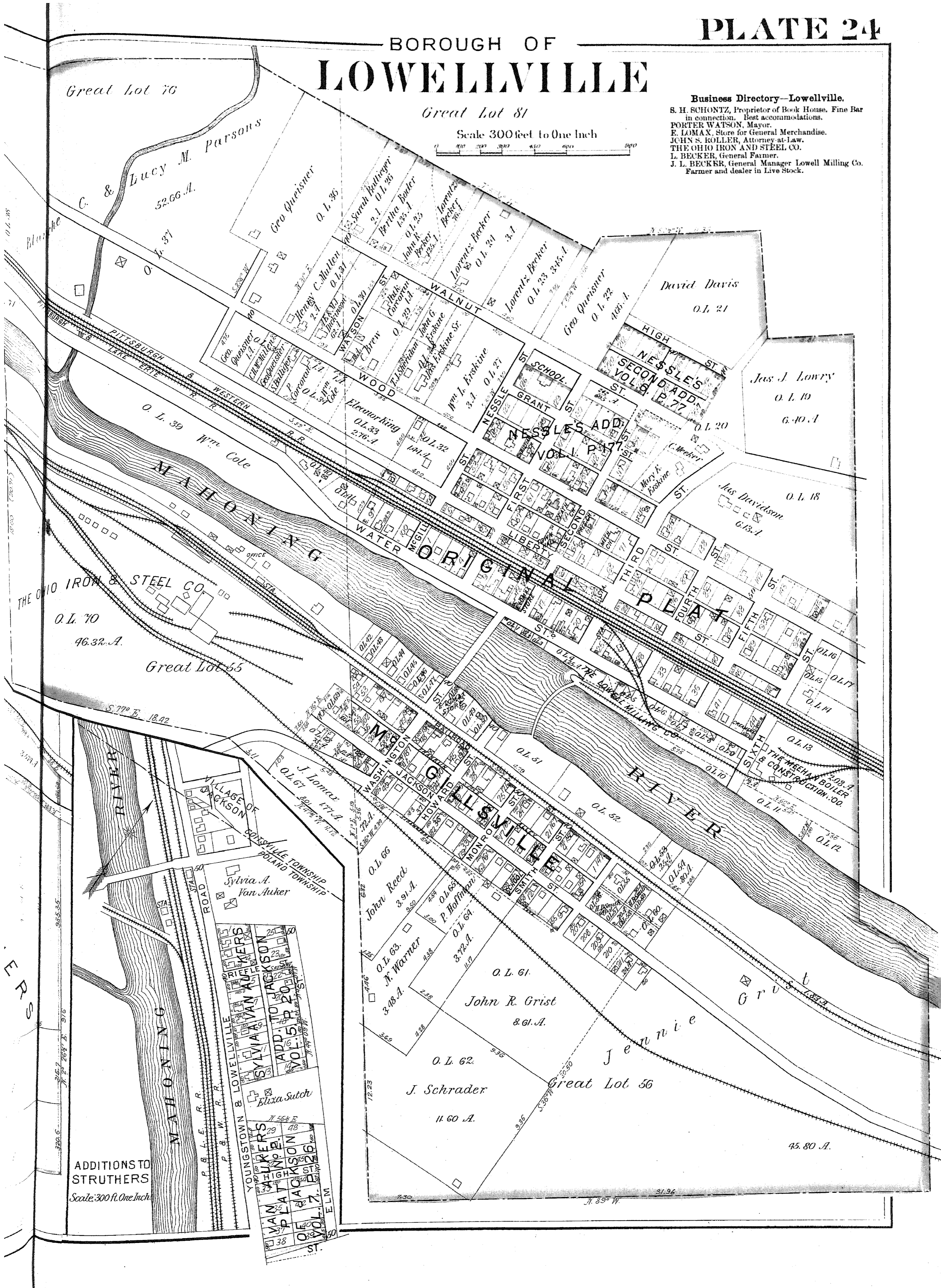

ADDITIONS TO STRUTHERS
 Scale 300 ft. One Inch

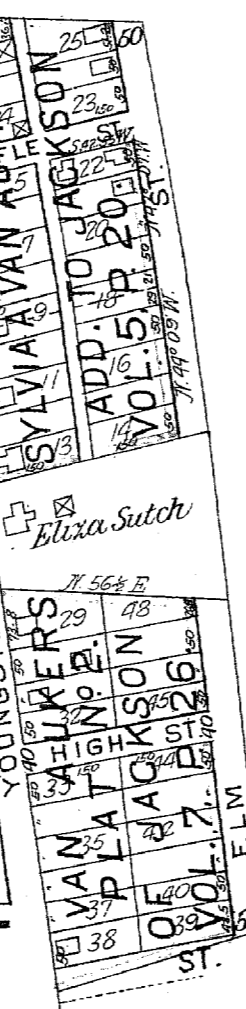

MAHONING RIVER
 P. & W. R.R.
 P. & W. R.R.
 P. & W. R.R.

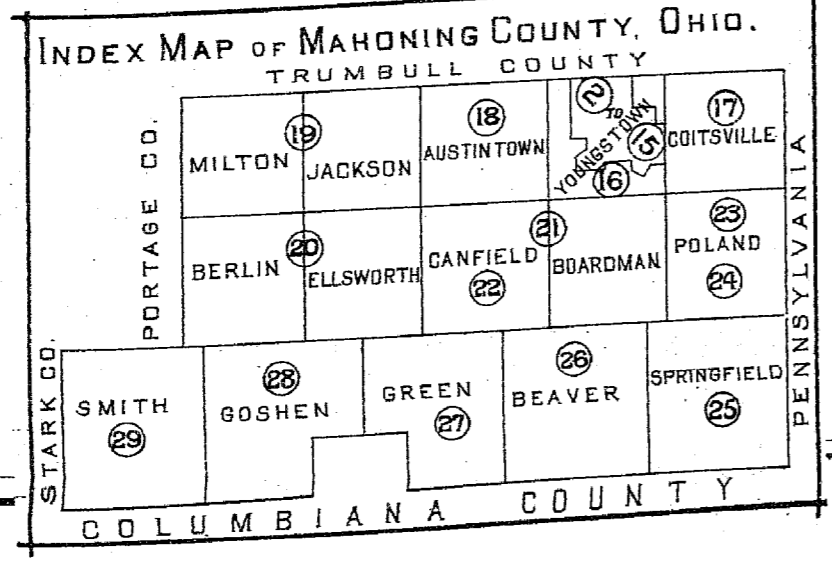
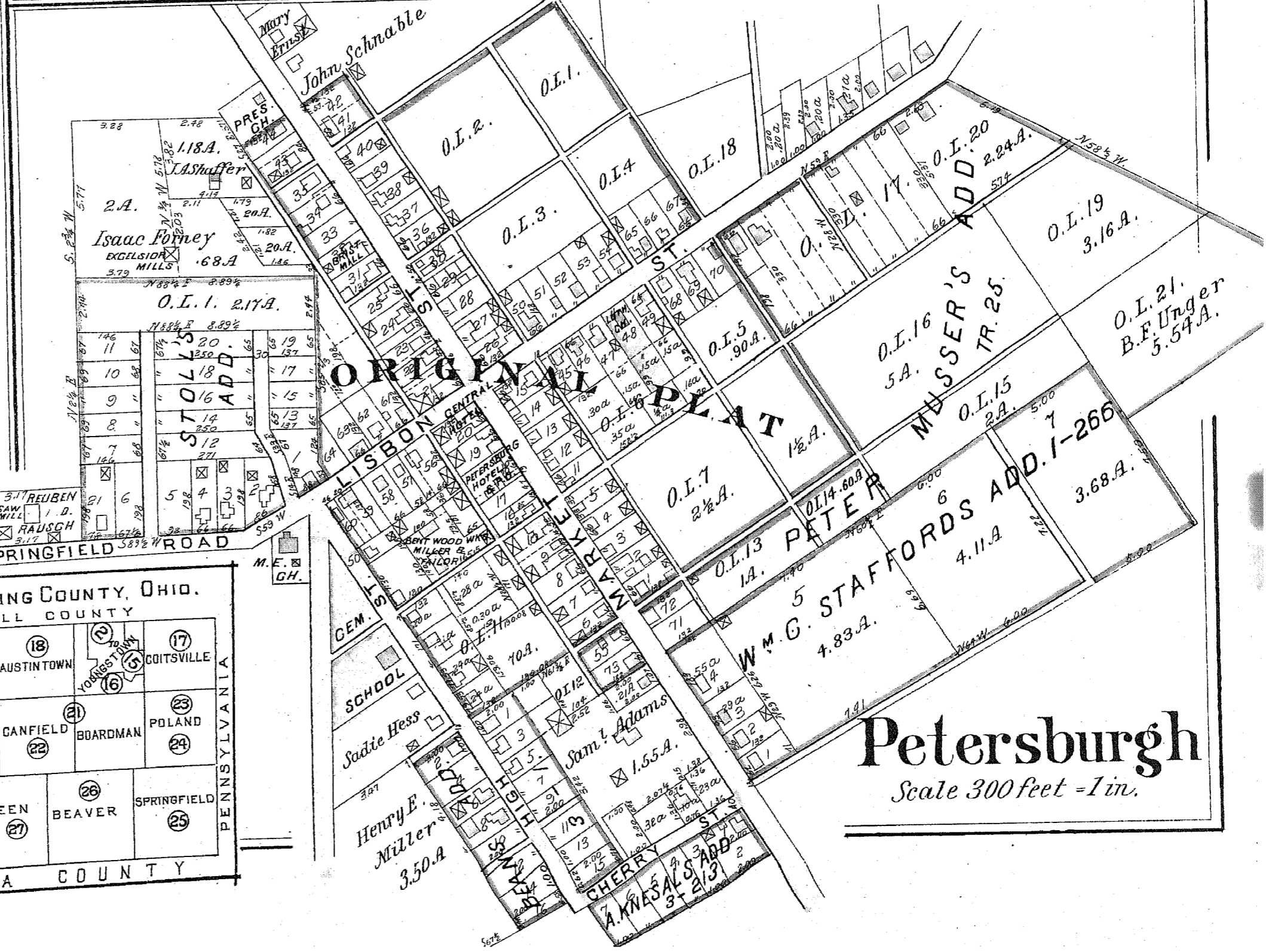
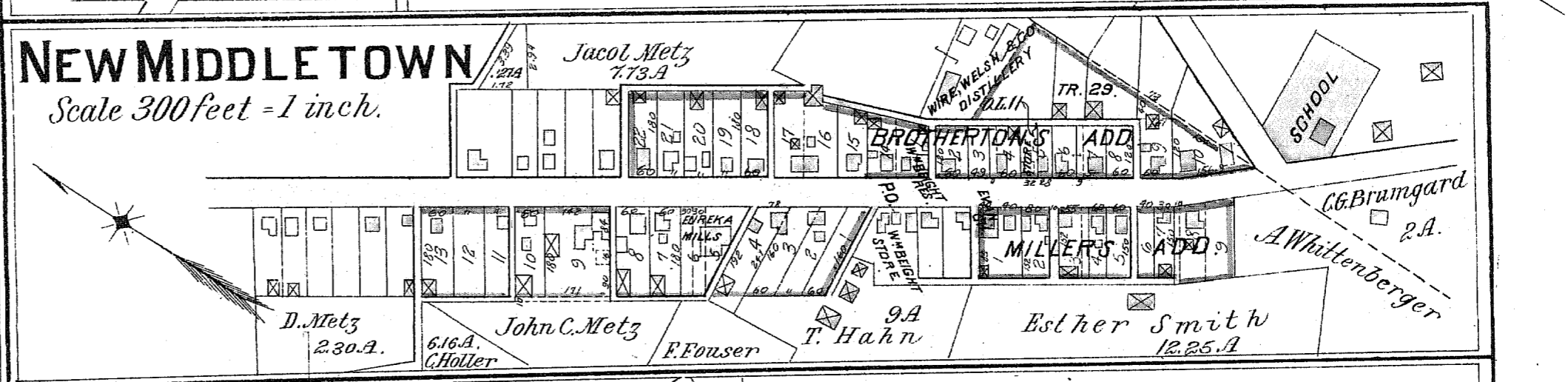
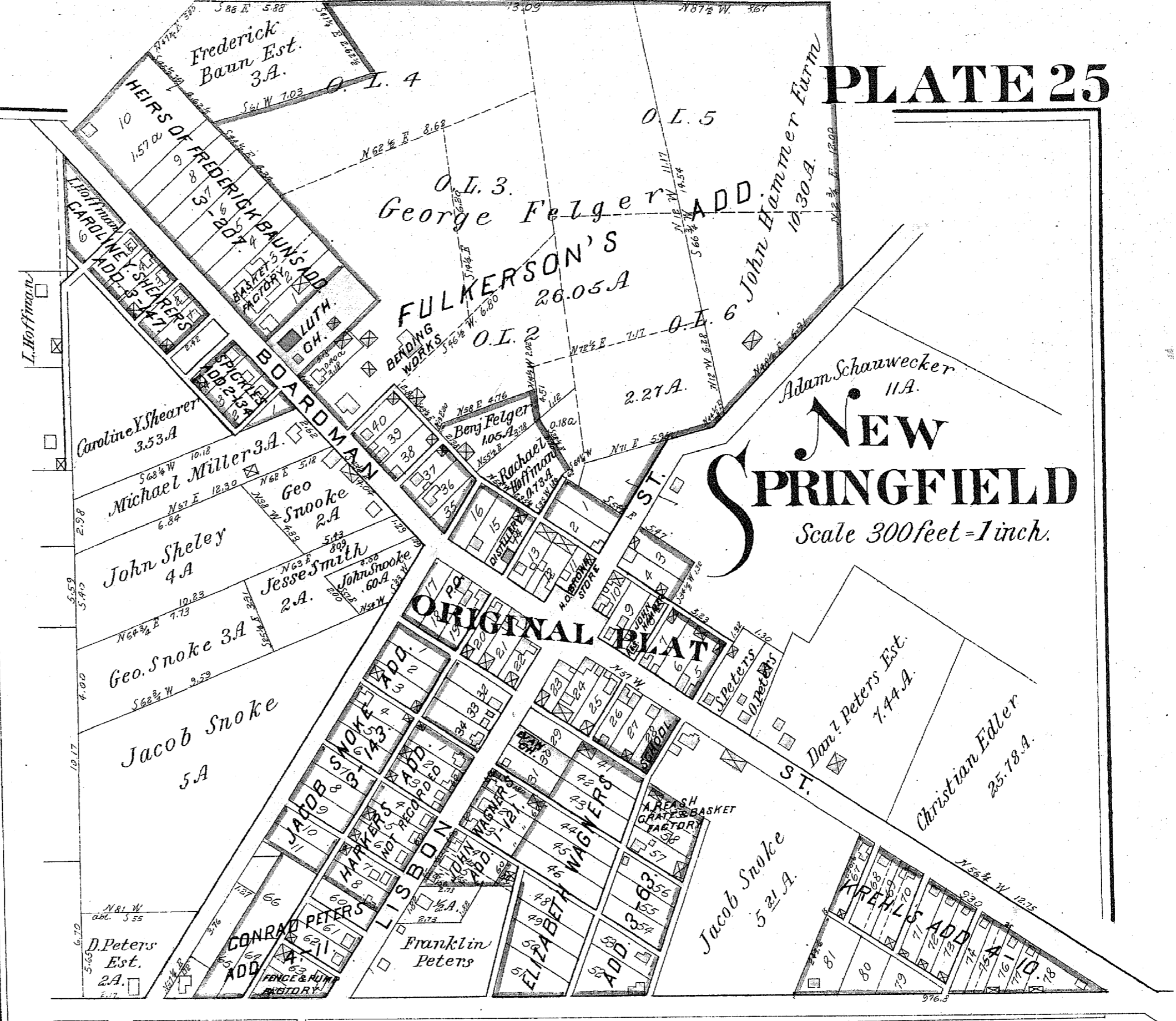
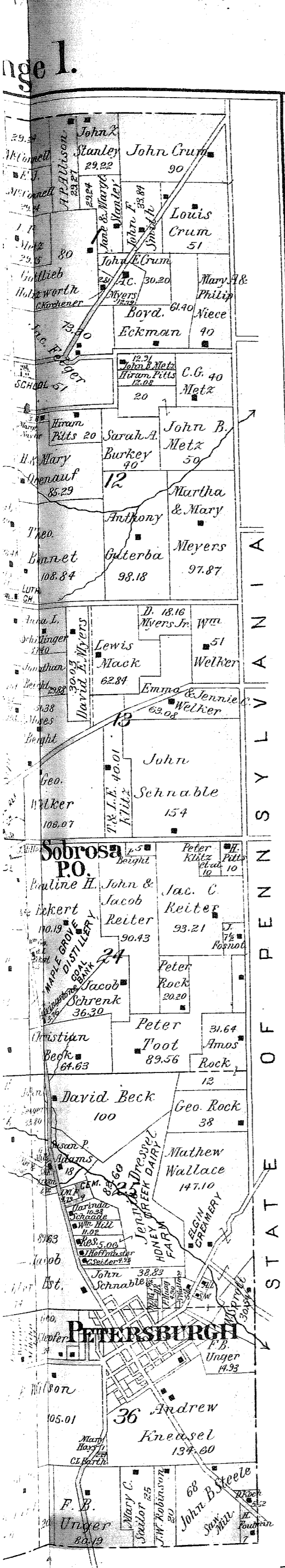

MAP OF BEAVER

Township 13 North, Range 2

Scale 2 1/2 inches to the mile.

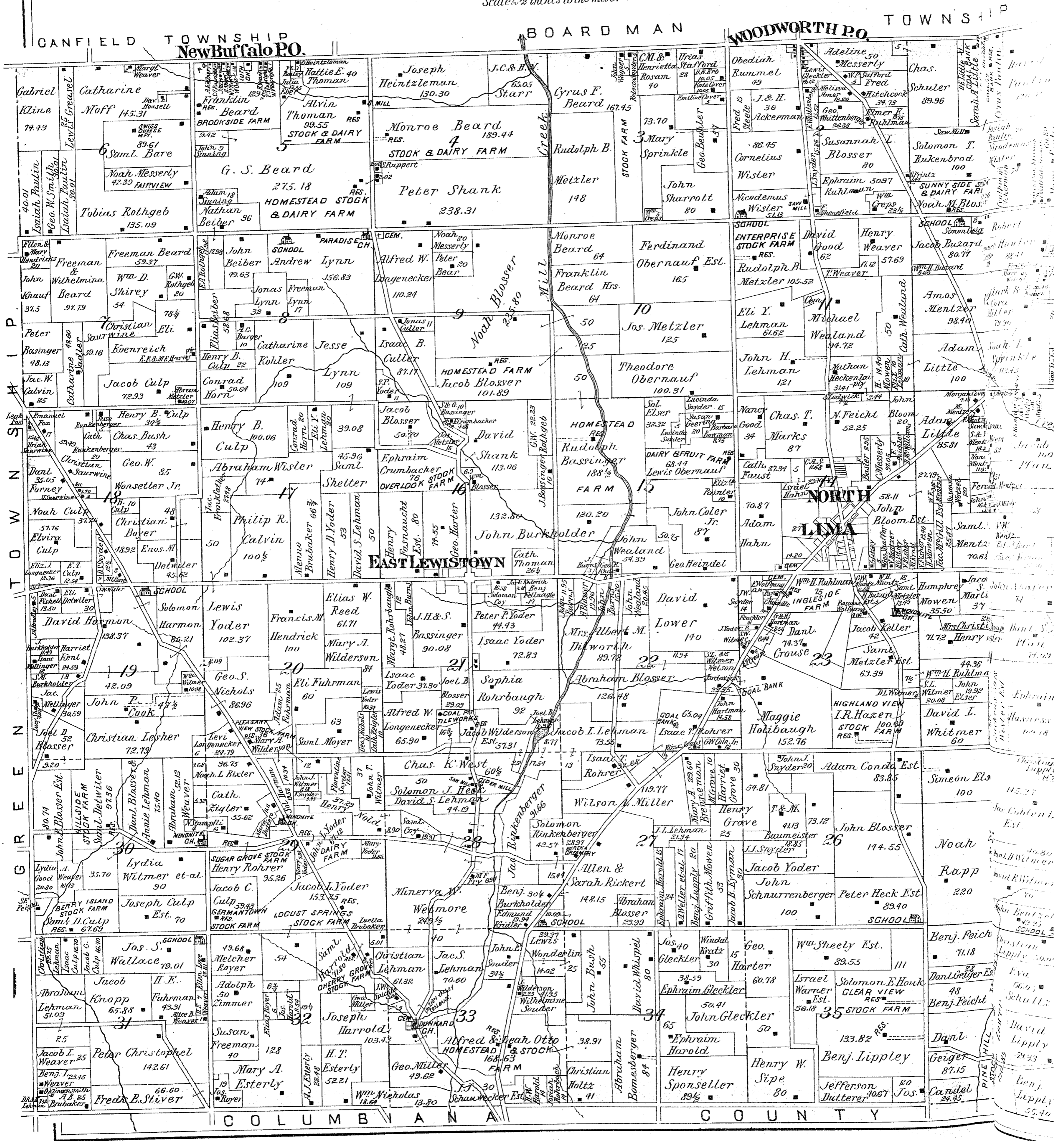

NORTH LIMA

Scale 300ft = 1inch.

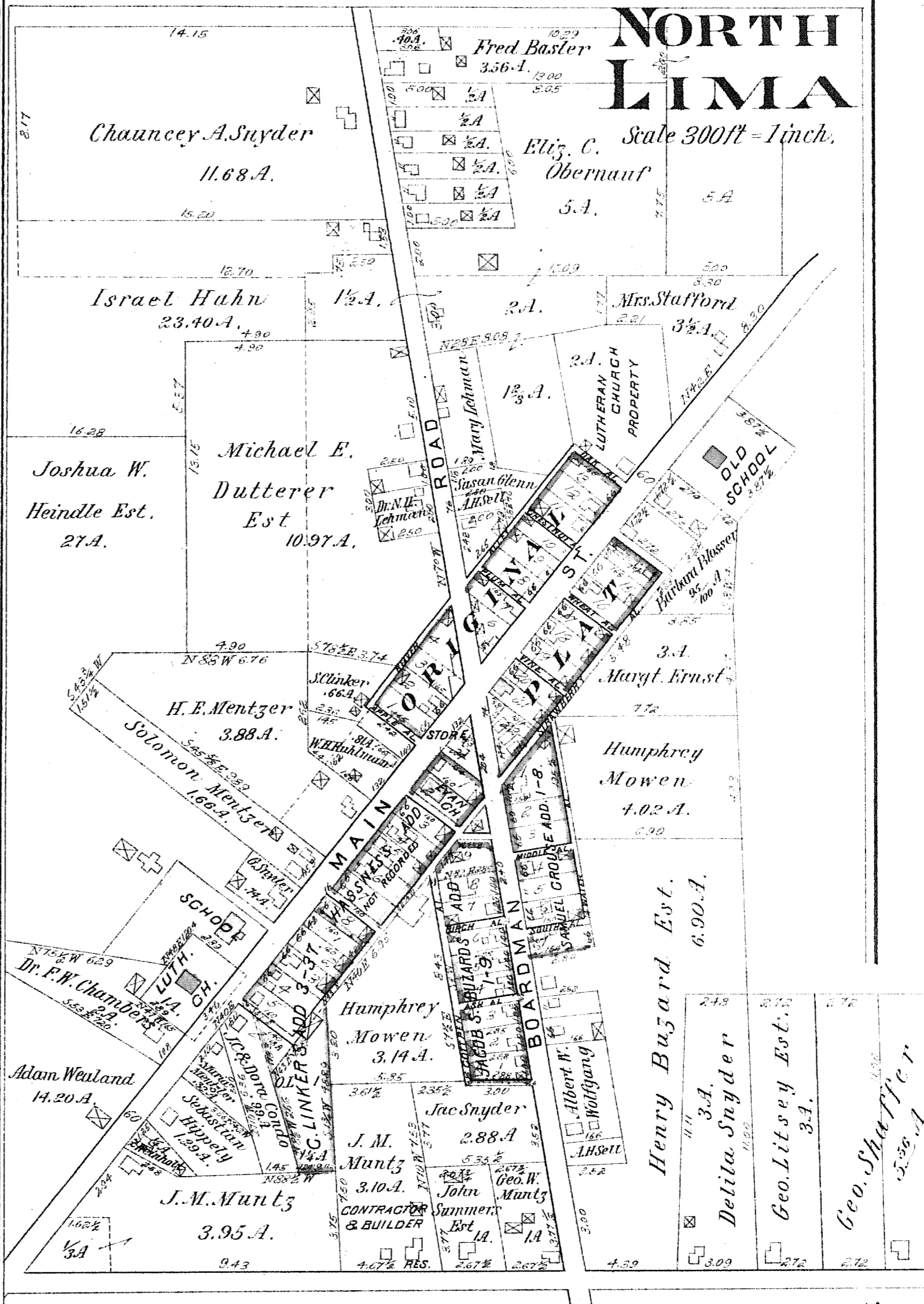

BUSINESS DIRECTORY BEAVER TOWNSHIP.

- SOLOMON ELSER, Notary Public, North Lima, Ohio.
- WM. H. RULLMAN, Ingleside Stock Farm. Retired Storekeeper of North Lima Village, Beaver Township, Ohio.
- W. WILDERSON AND GEORGE BUZZARD, Manufacturers of Tile and Building Blocks; also, Coal Bank opened on the farm. Three different kinds of coal. Orders filled at short notice. Post-office, East Lewistown, Beaver Township, Ohio.
- SOLOMON J. HECK, General Farmer and Fruit Grower; also, owner of Steam Saw Mill and Cider Press, and Six Roller Feed Grinder. Makes a specialty of Apple Butter and Jellies. Town Trustee of Beaver Township, Ohio.
- RUDOLPH BASINGER, Homestead. General Farmer and Cattle Breeder. Short Horns and Young Cotts a specialty. Post-office, East Lewistown, Beaver Township, Ohio.
- G. S. BEARD, Stock and Dairy Farm; also, a breeder of Horned Cattle. Post-office, New Buffalo, Beaver Township, Ohio.
- MONROE BEARD, Stock and Dairy Farm; also, a breeder of Horned Cattle. Post-office, New Buffalo, Beaver Township, Ohio.
- ALVIN THOMAS, Stock and Dairyman, and breeder of Live Stock; also, a breeder of Horned Cattle and Saw Mill. Post-office, New Buffalo, Beaver Township, Ohio.
- MRS. EMMA BEARD, Brookside Dairy Farm. General Farmer and breeder of Horned Cattle. Post-office, New Buffalo, Beaver Township, Ohio.
- NOAH M. BLOSSER, Sunnyside Stock Farm. General Farmer and Stock Breeder. Makes a specialty of Bee Culture. Post-office, North Lima, Beaver Township, Ohio.
- IRA R. HAZEN, Highland View Stock Farm. General Farmer and breeder of Horned Cattle. Post-office, North Lima, Beaver Township, Ohio.
- RUDOLPH B. METZLER, Stock Farm and Breeder of Horned Cattle and Live Stock. Post-office, North Lima, Beaver Township, Ohio.
- ALFRED OTTO, Homestead and Stock Farm. General Farmer and Cattle Breeder. Post-office, Columbiana. Residence, Beaver Township, Ohio.
- NOAH MESSERLY, Fairview Farm. General Farmer and Cattle Breeder; also, Contractor and Carpenter and Builder. Estimates given cheerfully on all work. Post-office, New Buffalo, Beaver Township, Ohio.
- CYRUS PAULIN, General Farmer and Owner of Coal Bank, operated by himself. Lump, Slack and other Screened Coal of different grades on hand and for sale. Post-office, Poland. Residence, Beaver Township, Ohio.
- DANIEL LITTLE, General Farmer and Dairyman, and proprietor of Coal Bank. Has three different grades of coal on hand and for sale at all times. Post-office, Poland. Residence, Beaver Township, Ohio.
- SAMUEL D. CULP, Island Berry Stock and Dairy Farm. Stock Breeder and Dealer in all kinds of Lumber. Post-office, Columbiana. Residence, Beaver Township, Ohio.
- JACOB C. CULP, Germantown Stock Farm. General Farmer and Stock Breeder. Post-office, Columbiana. Residence, Beaver Township, Ohio.
- HENRY ROHRER, Maple Sugar Grove Stock Farm. General Farmer and Dairyman and Stock Breeder. Post-office, Columbiana. Residence, Beaver Township, Ohio.
- SAMUEL HARROLD, Cherry Grove Stock Farm. General Farmer and Stock Breeder; also, General Blacksmith. Post-office, Columbiana. Residence, Beaver Township, Ohio.
- S. E. HOUK, Clear View Jersey Dairy Farm. General Farmer and Stock Breeder. Post-office, North Lima. Residence, Beaver Township, Ohio.
- FREEMAN WILDERSON, Pleasant View Stock Farm. Farmer and Stock Breeder. Contractor for Brick and Mason Work. Post-office, East Lewistown, Beaver Township, Ohio.
- JACOB L. YODER, Locust Spring Stock Farm. General Farmer and Cattle Feeder. Cotts and Draft Horses a specialty. Post-office, Columbiana. Residence, Beaver Township, Ohio.
- JACOB BLOSSER, Homestead Farm. Was born on the farm seventy years ago. General Farmer and Breeder of Stock. Post-office, East Lewistown. Residence, Beaver Township, Ohio.
- EPHRAIM CRUMBACHER, Overlook Stock Farm. General Farmer and Stock Breeder. Post-office, East Lewistown. Residence, Beaver Township, Ohio.
- JOHN G. BEATTY, Attorney-at-Law, Notary Public and Pension Claim Agent. Civil Engineer and Surveyor. Columbiana, Ohio.
- H. N. DETWILER, Hill Side Farm. General Farmer and Stock Breeder. Post-office, Columbiana. Residence, Beaver Township, Ohio.
- LEWIS F. OBERNAUF, General Farmer and Dairyman. Butter, Eggs and Small Fruits. Sold to the Youngstown Market. Post-office, North Lima, Ohio.
- ROBERT HUNTER, Coal Mines and Coke Works. All kinds of coal always on hand. Telephone connection. Post-office, Youngstown, and resident, works and farm on the North Lima and Springfield Roads.
- PEACOCK & WILCOX, Spait Coal Co. Miners of all grades of coal on hand at all times. Post-office, Poland. Residence, Beaver Township, Ohio.
- JOHN L. YODER, Dairy Farm. General Farmer and Stock Breeder. Post-office, Columbiana. Residence, Beaver Township, Ohio.

INDEX MAP OF MAHONING COUNTY, OHIO.

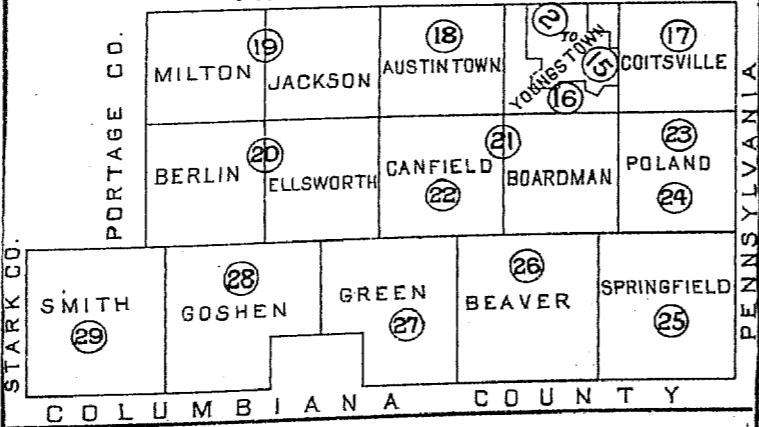

EAST LEWISTOWN

Scale 300 feet to an inch.

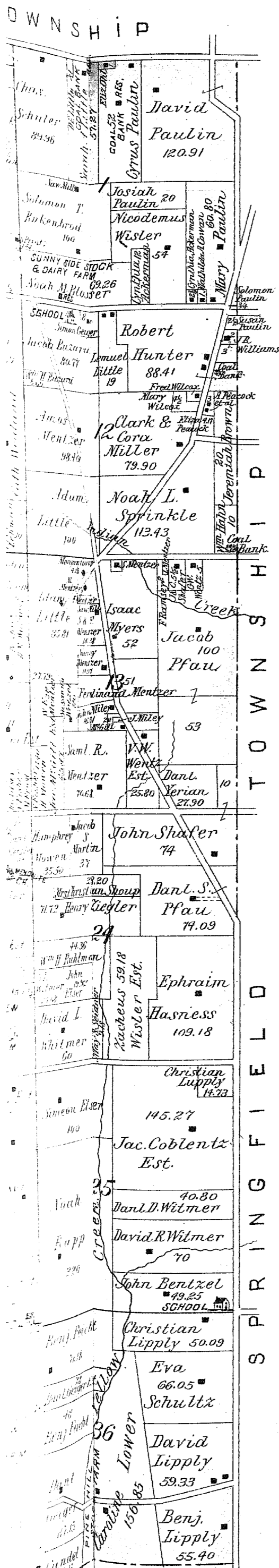
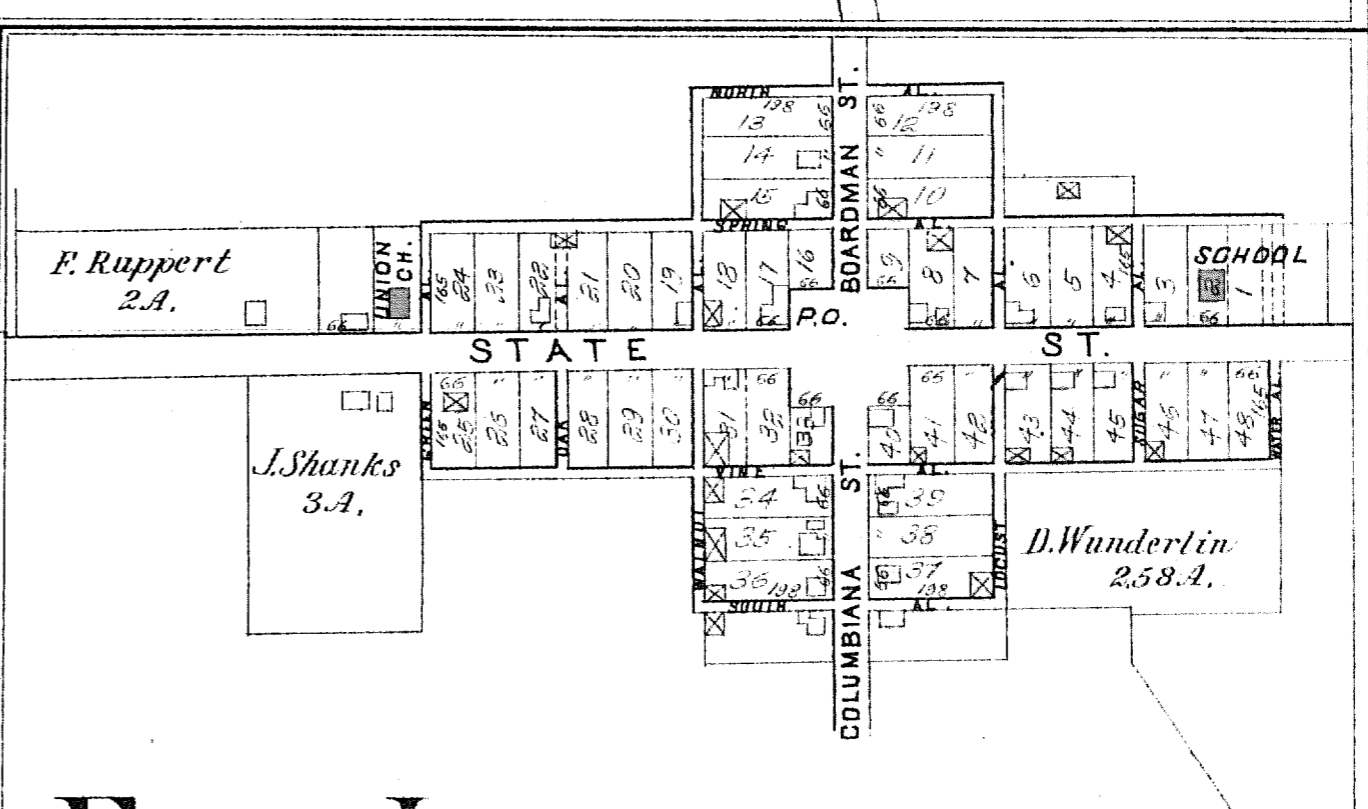

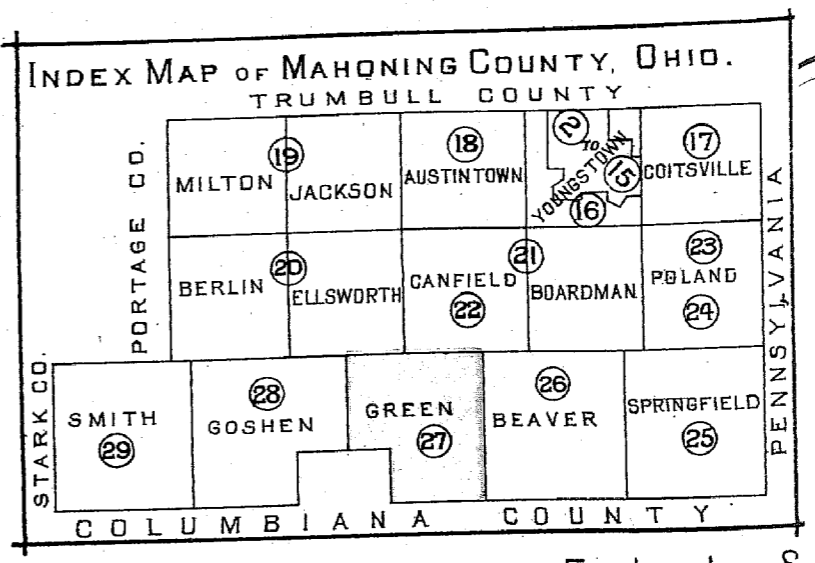
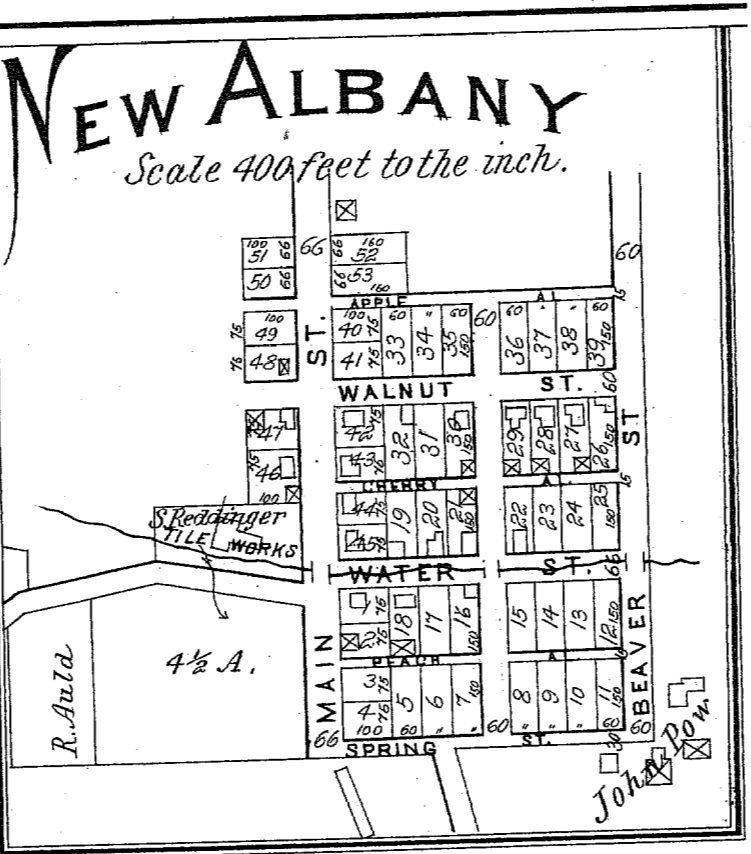
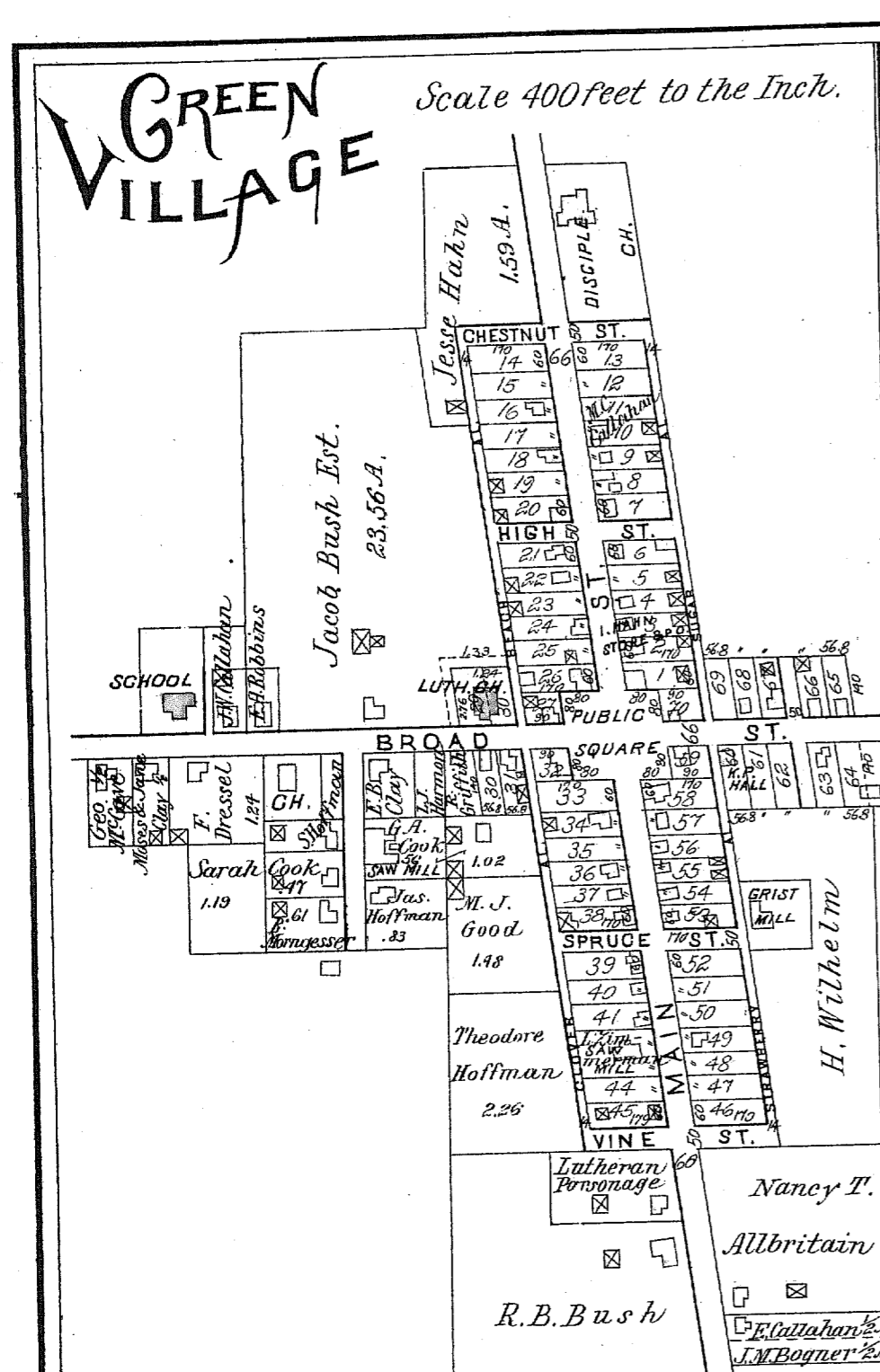

BUSINESS DIRECTORY—GREEN TOWNSHIP.

GRANT O. CALVIN, Manager of Wheat Ridge Dairy and Fruit Farmer. Grower of Large Fruits. Sold to the Pittsburg market, Greenford Post-office, Green Township.

S. W. ROLLER, Greenford Fruit Farm. General Farmer and Grower of Large Fruits. Post-office, Greenford, Green Township.

J. C. SCHNURRENBERGER, Pleasant View Stock and Dairy Farm. Post-office, Greenford, Green Township.

J. HAHN & SON, dealers in General Merchandise. W. J. Hahn, Postmaster, Justice of the Peace, Notary Public and Conveyancer.

HOWARD KULP, Manager of Cherry Valley Stock Farm of Mrs. Harriet O. Calvin. Products Wheat, Corn and Butter. Post-office, Greenford, Green Township.

S. G. McCLONE, Township Trustee and General Farmer and Part Owner of a Portable Threshing Machine. Post-office, Washingtonville, Green Township.

L. TEMPLIN & SONS, Florists and Seedsmen. Plants by mail our specialty. Calla Post-office.

JOHN KNAUF, General Farmer and Land Owner. Post-office, Calla, Green Township.

A. H. McCLINE, General Farmer, Breeder and Shipper of Standard Bred White Wyandottes, exclusively. Fowls and Eggs for sale in season; also, Postmaster and Ticket Agent's Assistant for Erie Railroad. Calla Post-office.

ELIAS KOENREICH, School Farm. General Farmer and Breeder of Cattle and Sheep. Post-office, Greenford, Green Township.

B. P. BUSH, Chestnut Ridge Stock Farm and Dairyman. Breeder of Short Horns Delaine Sheep and Draft Horses. Justice of the Peace, Conveyancer and Drafting Deeds and Titles. Greenford Post-office, Green Township.

L. ZIMMERMAN, dealer in Hardwood Lumber, also manufacturer of Shaft and Fellow Strips, Champion Grain Drills, Agricultural Implements and Reed Fertilizer. Post-office, Greenford, Green Township.

GEORGE A. COOK, dealer in Building Lumber, Siding, Flooring, Shingles, Moulding, Lath, Blinds, Doors, Sash, etc. Post-office, Greenford, Green Township.

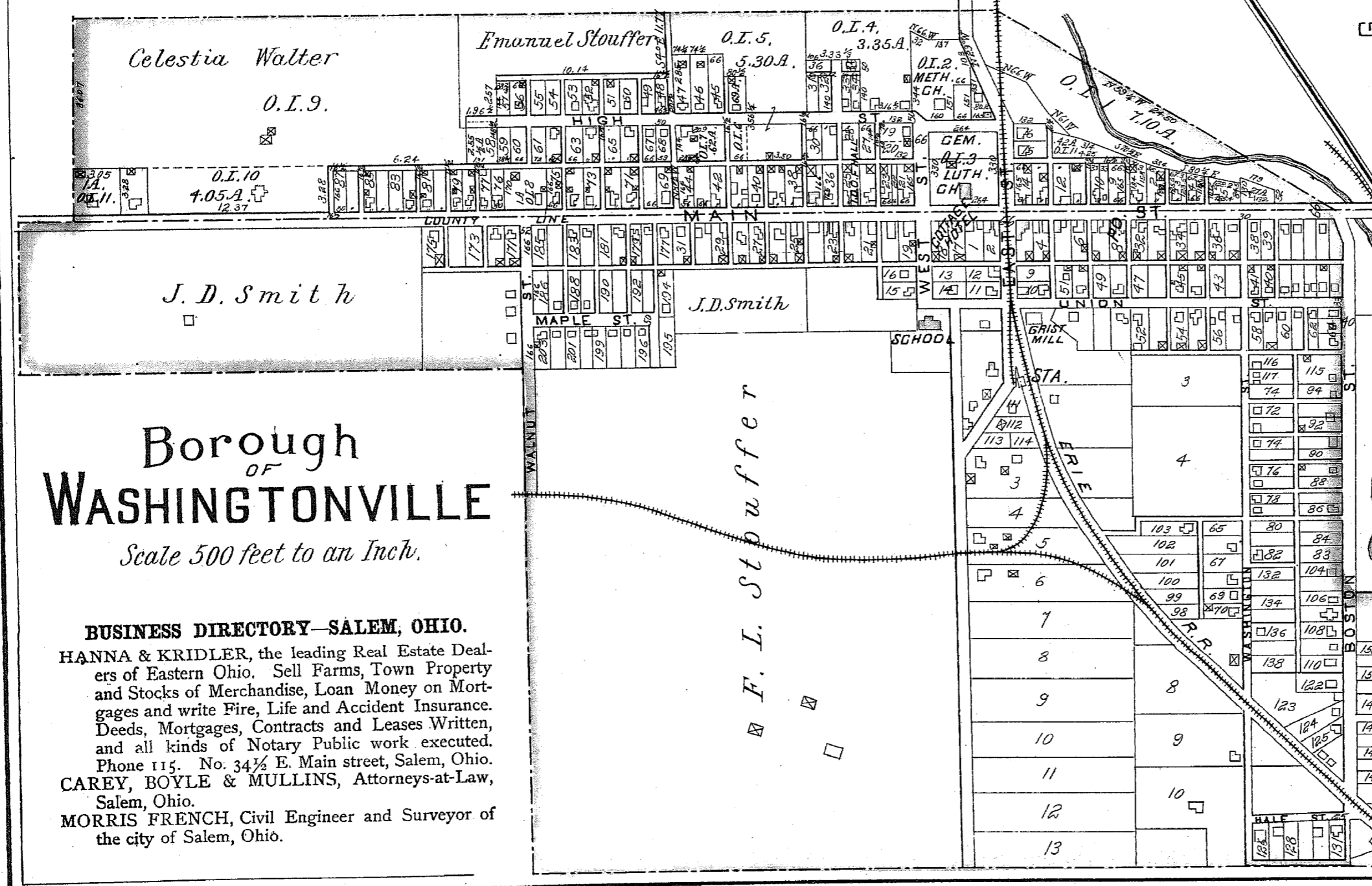
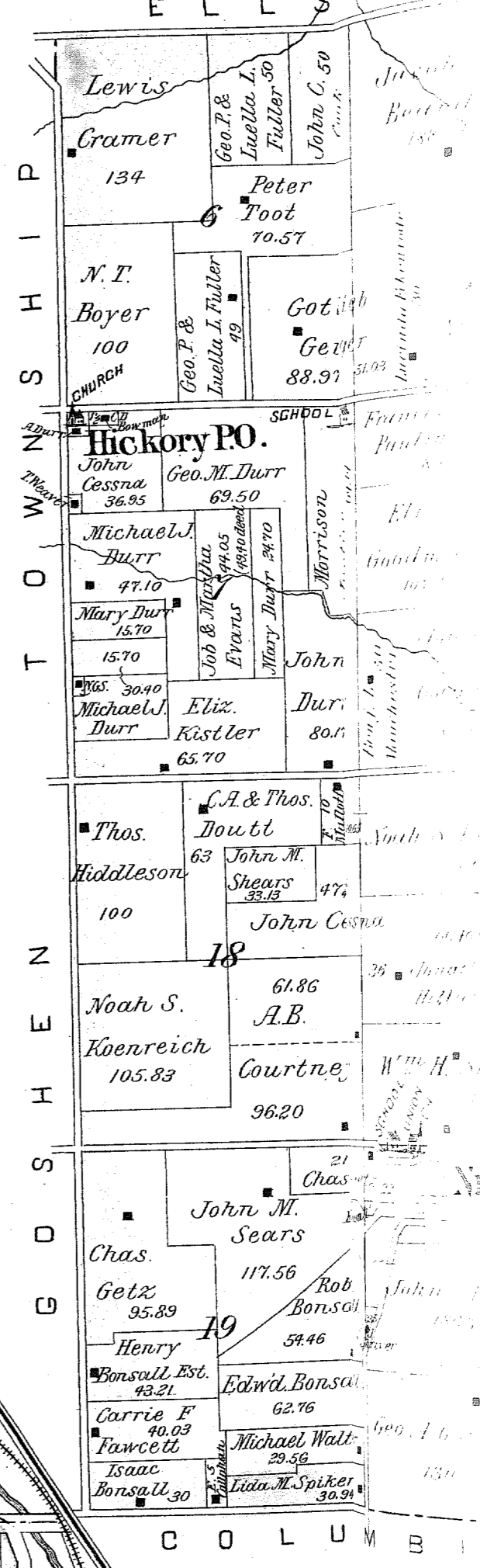

BUSINESS DIRECTORY—SALEM, OHIO.

HANNA & KRIDLER, the leading Real Estate Dealers of Eastern Ohio. Sell Farms, Town Property and Stocks of Merchandise, Loan Money on Mortgages and write Fire, Life and Accident Insurance. Deeds, Mortgages, Contracts and Leases Written, and all kinds of Notary Public work executed. Phone 115. No. 34 1/2 E. Main street, Salem, Ohio.

CAREY, BOYLE & MULLINS, Attorneys-at-Law, Salem, Ohio.

MORRIS FRENCH, Civil Engineer and Surveyor of the city of Salem, Ohio.

MAP OF GREEN

Township 6 North, Range 3

Scale 2 1/2 inches to the mile.

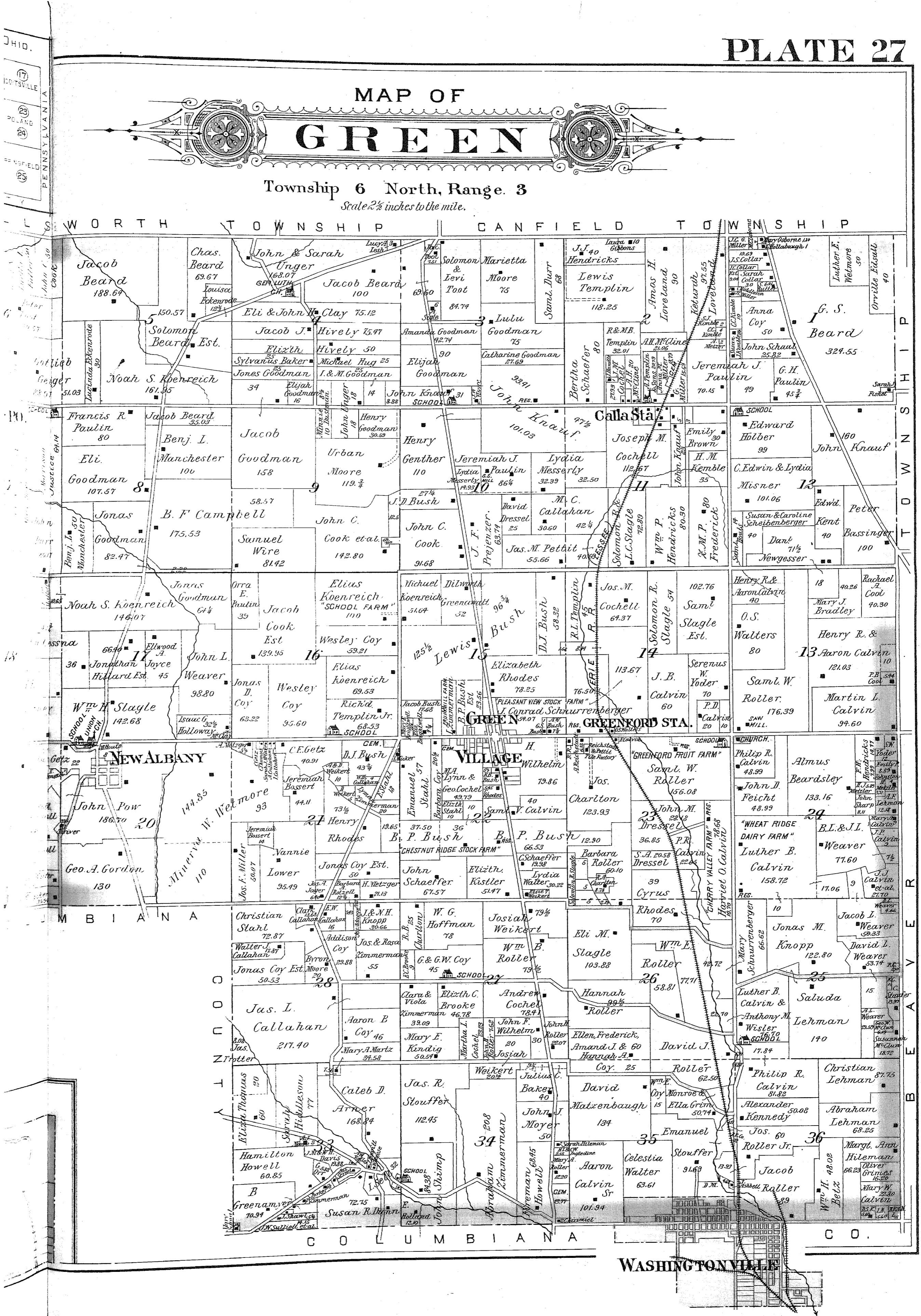

MAP OF

GOSHEN

Township 17 North, Range 4

Scale 2 1/2 inches to the mile.

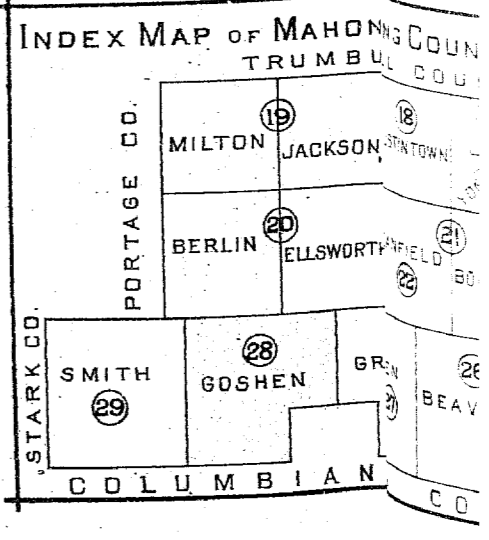
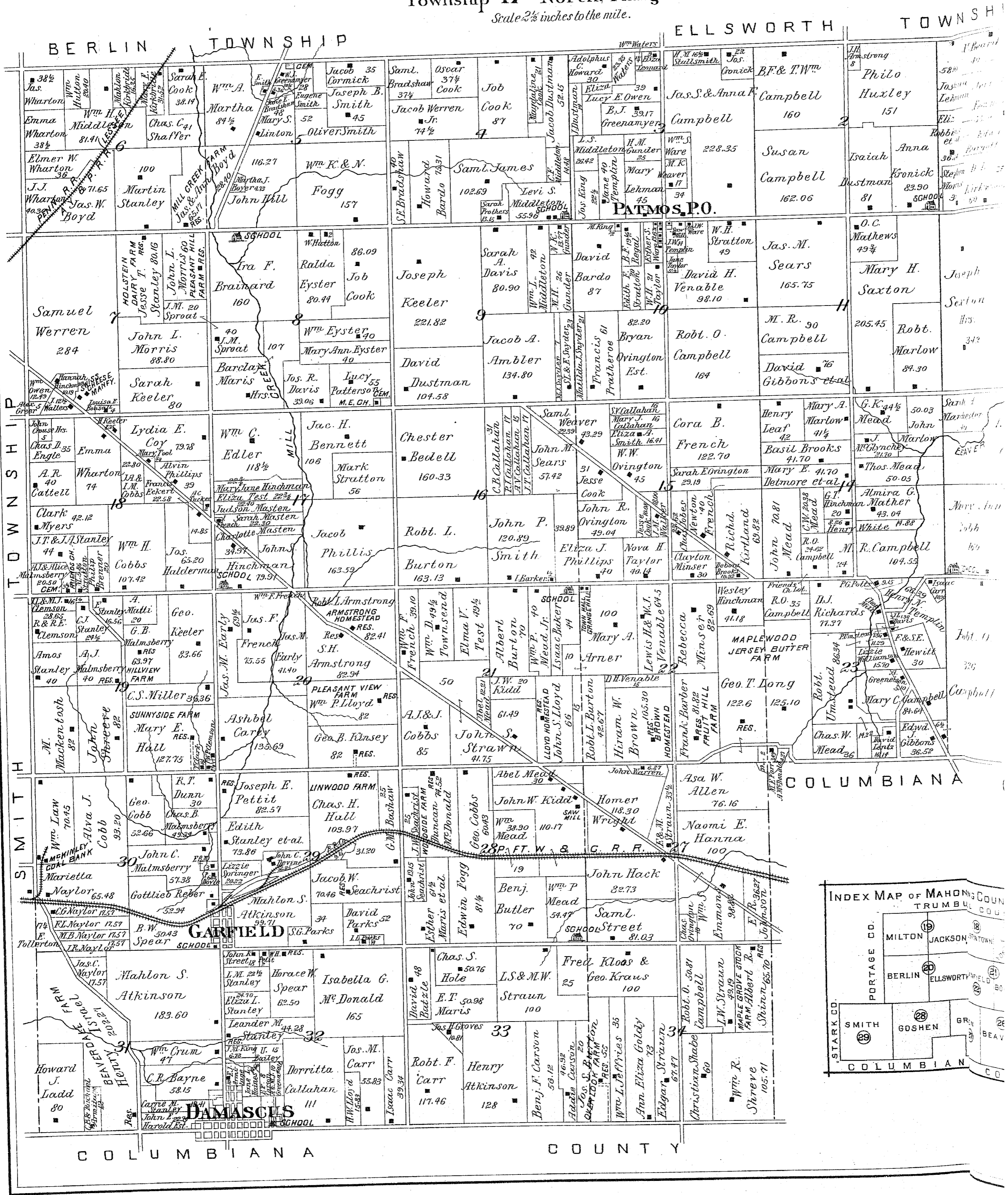

DAMASCUS

Scale 300ft-1inch

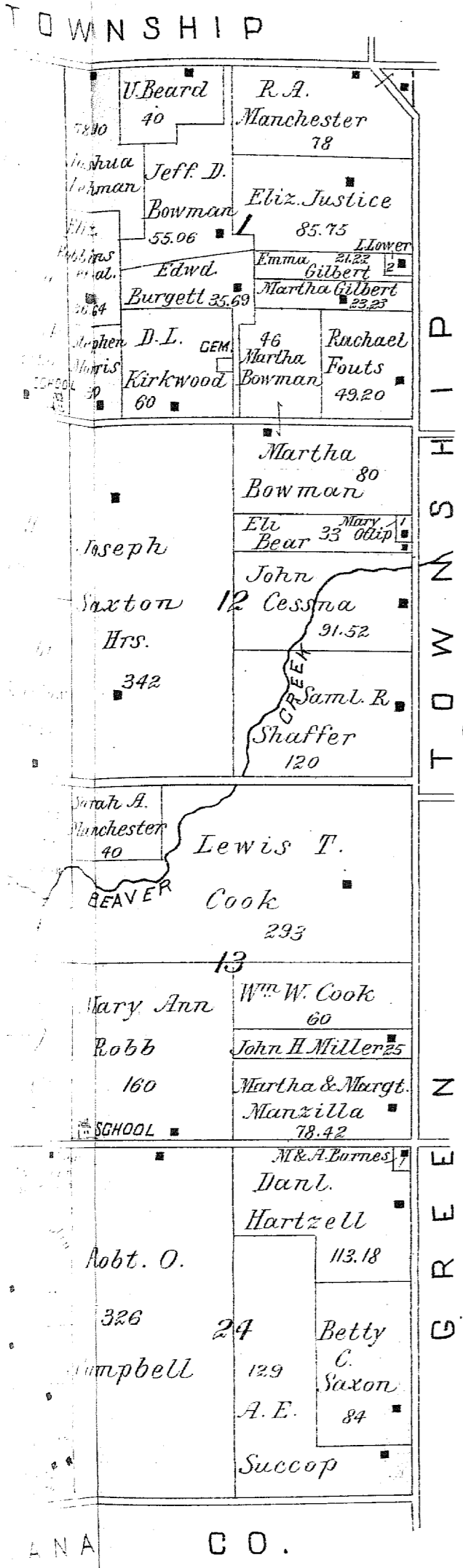
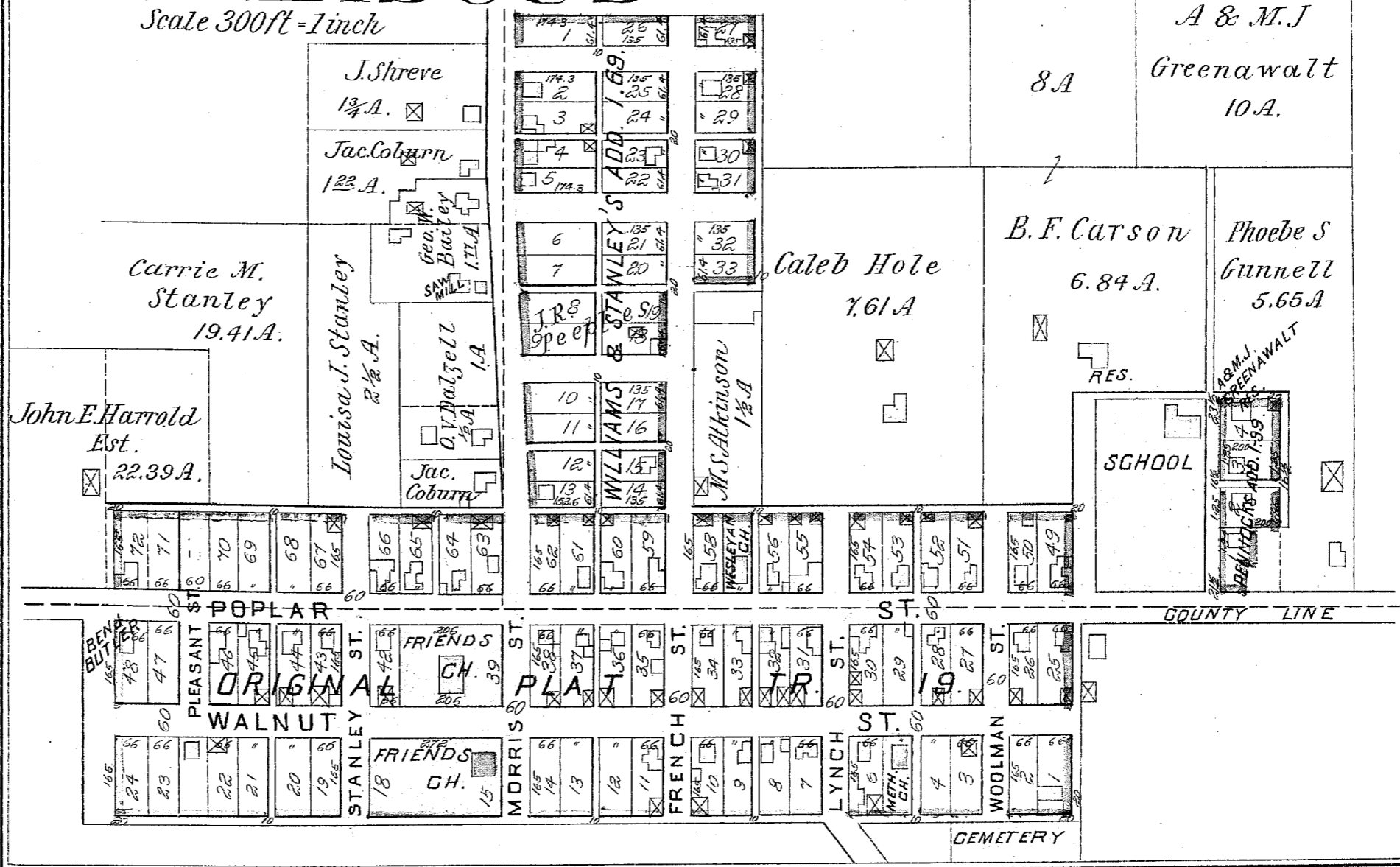

GARFIELD

Scale 300ft-1inch

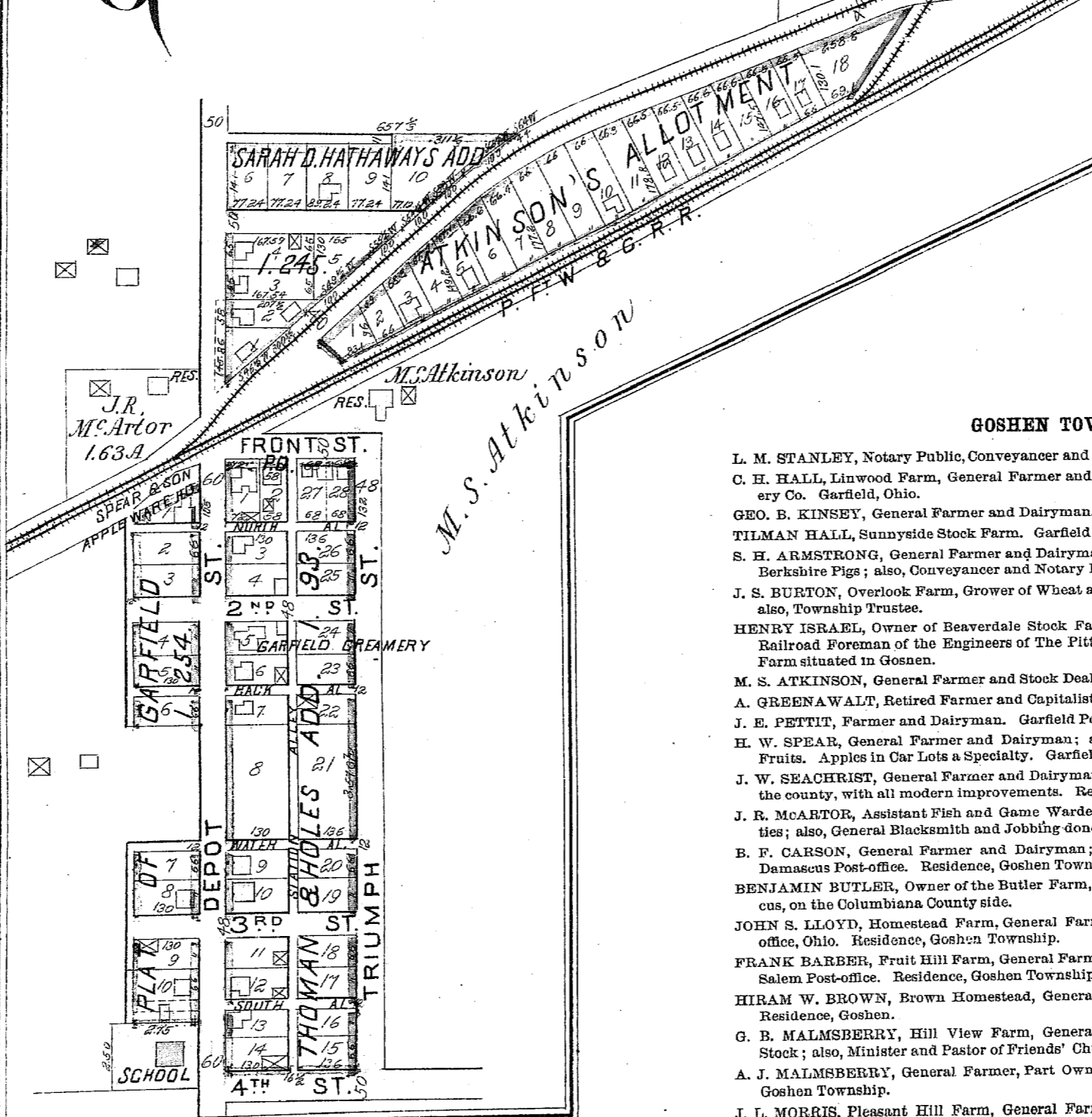

Patmos P.O.

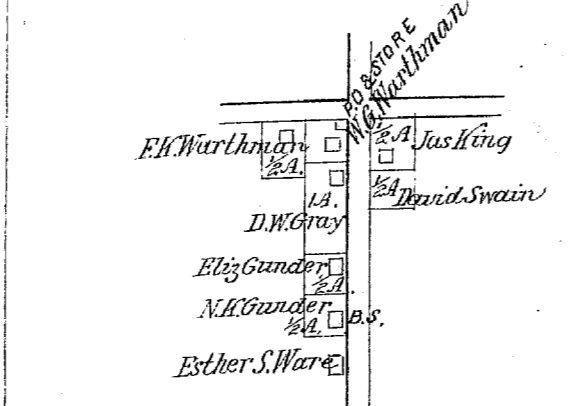

- GOSHEN TOWNSHIP.
- L. M. STANLEY, Notary Public, Conveyancer and General Farmer. Damascus, Ohio.
 - C. H. HALL, Linwood Farm, General Farmer and Dairyman and Treasurer of Garfield Creamery Co. Garfield, Ohio.
 - GEO. B. KINSEY, General Farmer and Dairyman. Garfield Post-office.
 - TILMAN HALL, Sunnyside Stock Farm. Garfield Post-office.
 - S. H. ARMSTRONG, General Farmer and Dairyman, and makes a specialty of Breeding English Berkshire Pigs; also, Conveyancer and Notary Public. Garfield Post-office.
 - J. S. BURTON, Overlook Farm, Grower of Wheat and other Products sold to the Salem Market; also, Township Trustee.
 - HENRY ISRAEL, Owner of Beaverdale Stock Farm, Breeder and Dealer in Live Stock; also, Railroad Foreman of the Engineers of The Pittsburg, Fort Wayne and Chicago Railroad Co. Farm situated in Goshen.
 - M. S. ATKINSON, General Farmer and Stock Dealer. Garfield, Ohio.
 - A. GREENAWALT, Retired Farmer and Capitalist. Damascus, Ohio.
 - J. E. PETTIT, Farmer and Dairyman. Garfield Post-office.
 - H. W. SPEAR, General Farmer and Dairyman; also, Township Trustee. Dealer in Domestic Fruits. Apples in Car Lots a Specialty. Garfield, Ohio.
 - J. W. SEACHRIST, General Farmer and Dairyman and Owner of New Barn, one of the finest in the county, with all modern improvements. Residence, Goshen Township.
 - J. R. MCARTOR, Assistant Fish and Game Warden of Columbiana, Stark and Mahoning Counties; also, General Blacksmith and Jobbing done at Short Notice. Garfield, Ohio.
 - B. F. CARSON, General Farmer and Dairyman; also, Agent for M. E. Wheeler Fertilizers; Damascus Post-office. Residence, Goshen Township.
 - BENJAMIN BUTLER, Owner of the Butler Farm, in Goshen Township. Residence, in Damascus, on the Columbiana County side.
 - JOHN S. LLOYD, Homestead Farm, General Farmer and Dealer in Live Stock. Salem Post-office, Ohio. Residence, Goshen Township.
 - FRANK BARBER, Fruit Hill Farm, General Farmer and Dealer in and Shipper of Large Fruits. Salem Post-office. Residence, Goshen Township.
 - HIRAM W. BROWN, Brown Homestead, General Farmer and Dairyman. Salem Post-office. Residence, Goshen.
 - G. B. MALMSBERRY, Hill View Farm, General Farmer and Dairyman, Silo for Feeding Stock; also, Minister and Pastor of Friends' Church. Residence, Goshen Township.
 - A. J. MALMSBERRY, General Farmer, Part Owner of Machine for Baling Hay. Residence, Goshen Township.
 - J. L. MORRIS, Pleasant Hill Farm, General Farmer and Dairyman. N. Benton Post-office. Residence, Goshen Township.
 - R. L. ARMSTRONG, Armstrong Homestead, General Farmer and Dairyman; also, Agent for Kilselman's Woven Wire Fence. Garfield Post-office. Residence, Goshen Township.
 - WM. P. LLOYD, Pleasant View Farm, General Farmer and Dairyman and Dealer in Live Stock. Garfield Post-office, Goshen Township.
 - J. T. STANLEY, Holstein Dairy Farm, General Farmer and Auctioneer. Snode Post-office. Residence, Goshen Township.
 - JAS. W. BOYD, Sr., Mill Creek Farm, Farmer and Dealer in Horned Cattle. Benton Post-office. Residence, Goshen Township.
 - DUNCAN McDONALD, Woodside Farm, General Farmer and Stock Breeder. Garfield Post-office. Residence, Goshen Township.
 - GEO. T. LONG, Maplewood Stock Farm and Breeder of Jersey Cattle. Jersey Butter a Specialty. Salem Post-office. Residence, Goshen Township.
 - SAMUEL WERRREN, General Farmer and Dairyman, Manufacturer of Swiss Cheese and Shipper of Milk. Snode Post-office.
 - A. R. SHINN, Maple Grove Stock Farm, General Farmer and Stock Breeder and Produce Grower. Owner of 154 acres adjoining this farm in Columbiana County, Perry Township. Salem Post-office. Residence, Goshen.

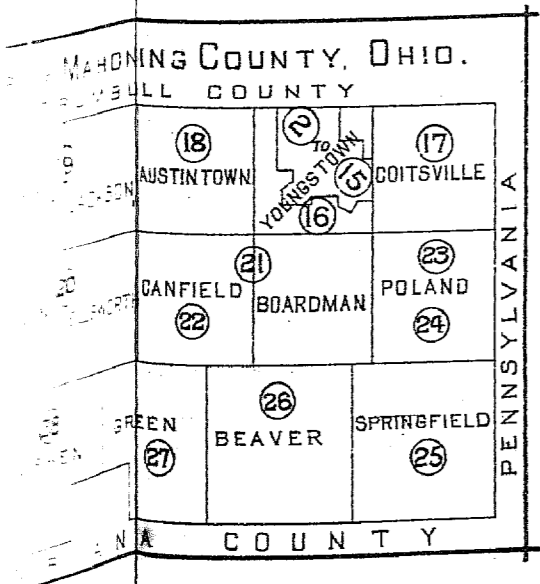

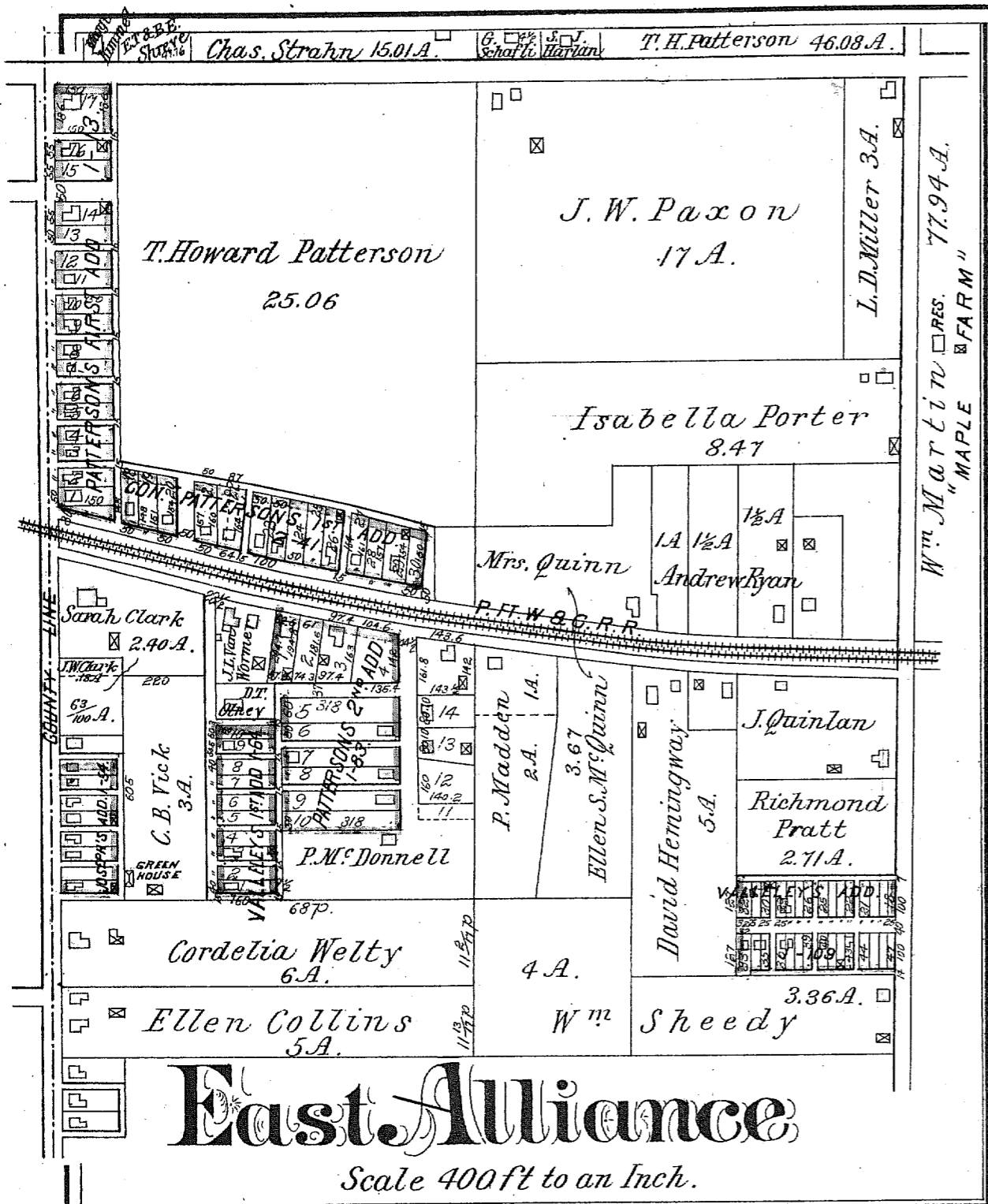

East Alliance

Scale 400 ft to an Inch.

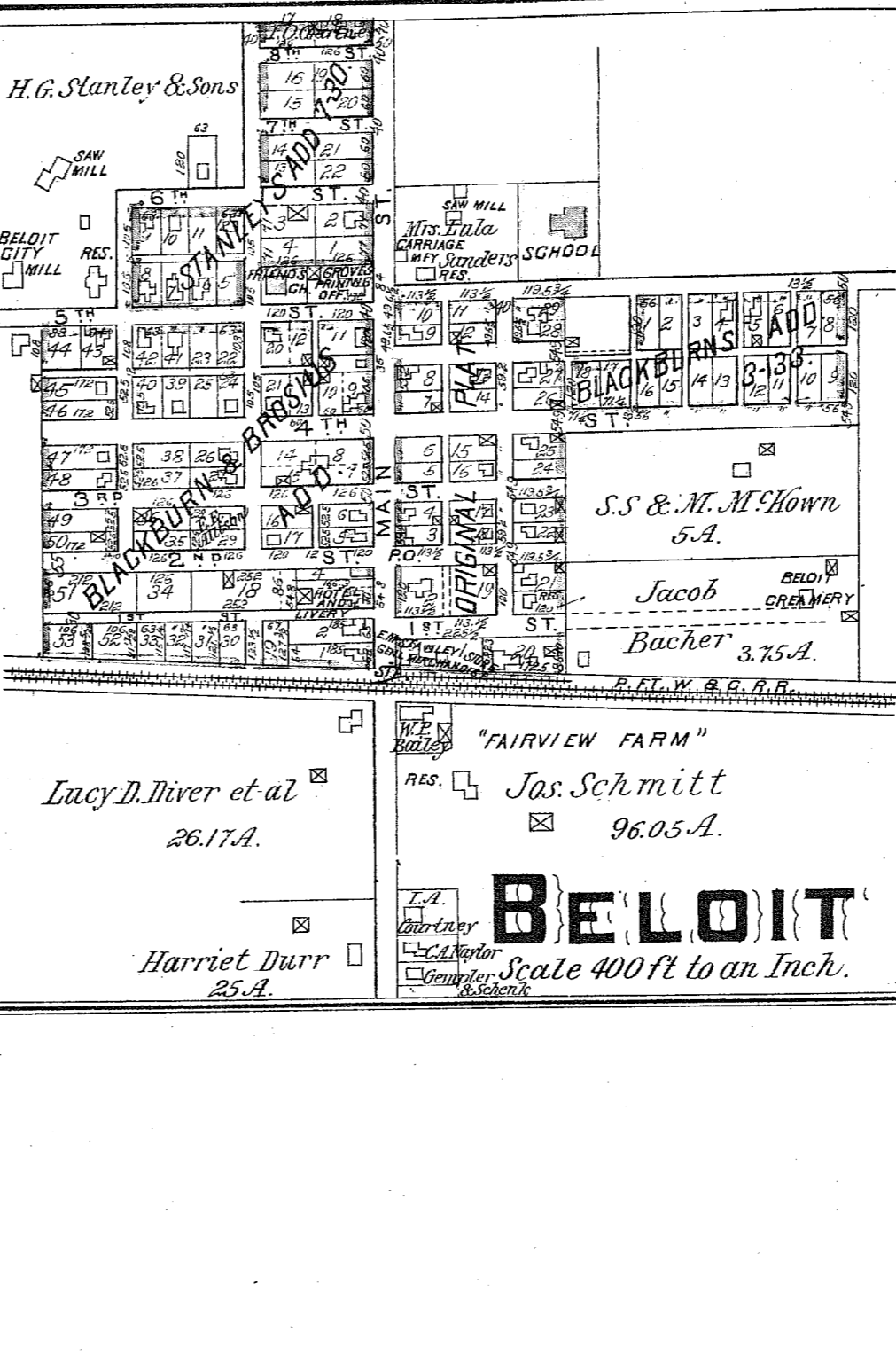

BELOIT

Scale 400 ft to an Inch.

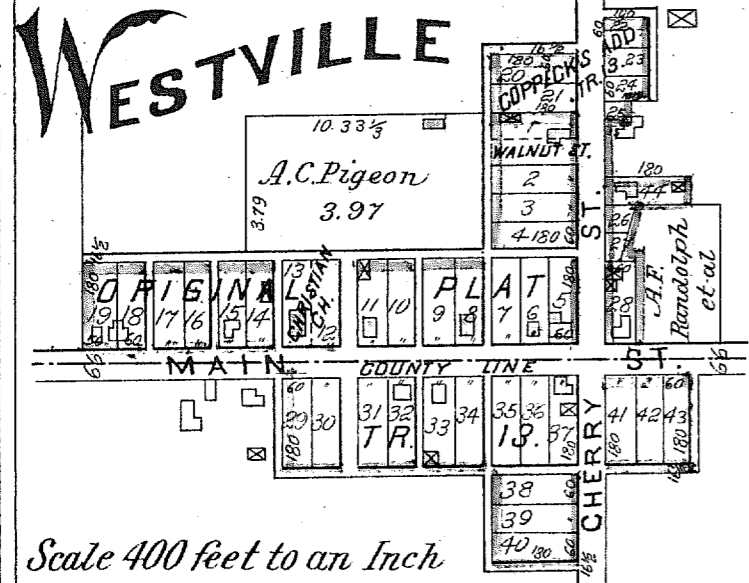
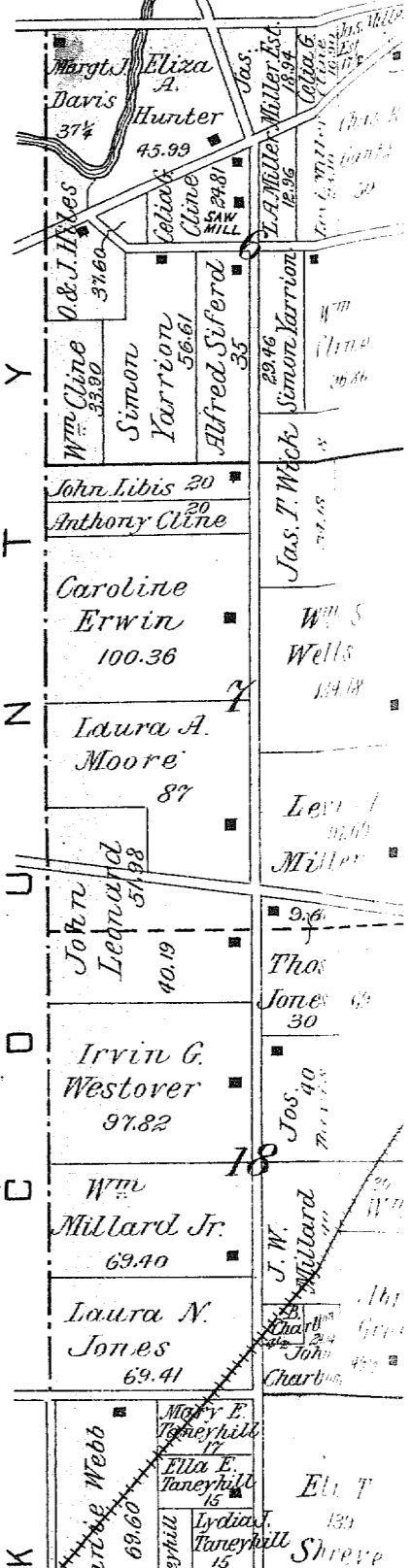
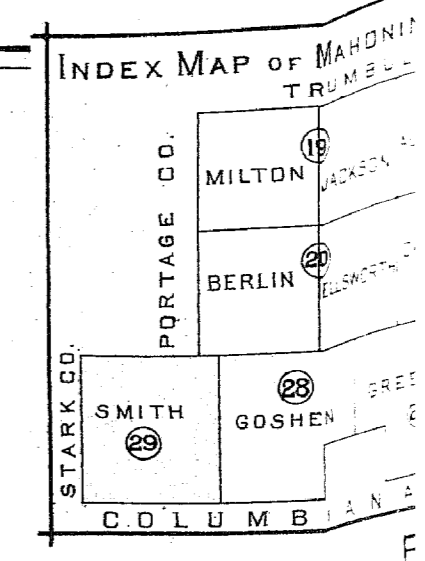

Scale 400 feet to an Inch

BUSINESS DIRECTORY—SMITH TOWNSHIP.

SEBRING LAND CO., Sebring, Ohio.
 W. F. JOHNSTON, General Farmer and Dairyman. Makes a specialty of Breeding Holstein Cattle. Post-office address, Sebring, Ohio.
 E. M. STANLEY, Dealer in Dry Goods, Groceries, General Merchandise, Grain and Feed. Flour Exchanged for Wheat.
 BELOIT HOUSE, Livery Stable in connection. E. L. Stanley, Proprietor, Beloit, Ohio.
 E. B. ALLISON, Notary Public and Conveyancer, Beloit, Ohio.
 H. G. STANLEY & SONS, Dealers in Rough and Dressed Lumber. Saw Mills. Proprietors of Beloit City Mills. Contractors and Builders. Estimates cheerfully given on all work. Beloit, Ohio.
 W. H. SANDERS, Manufacturer of Carriages, Buggies, Phaetons, Sleighs, Spring and Slat Wagons. Manufacturer of Rims for Wagons. Saw Mill and Lumber Dealer. Beloit, Ohio.
 JOHN E. BARBER, General Farmer and Dairyman. Breeder and Dealer of Stock. Post-office address, Beloit, Ohio.
 A. C. THOMPSON, Coal Miner, Lessee of Coal Bank, opposite the State Road, two miles from Beloit, Ohio.
 THE SEBRING NEWS, Sebring, Ohio. L. M. Stanley, Editor; G. C. Grove, Publisher. Job Printing of all descriptions done at short notice.
 JACOB BACHER, Cheese Manufacturer and Shipper of Milk and Cream, Beloit, Ohio.
 PFOUTS & PFOUTS, Civil and Sanitary Engineers. Examinations and Reports, Plans and Estimates. Construction Superintended. Owen W. Pfouts, Consulting Engineer, Alliance, Ohio. Oscar E. Pfouts, Civil Engineer, Canton, Ohio. City Civil Engineer's Office, Alliance, Ohio. P. O. Box 110, Canton, Ohio.
 WILLIAM MARTIN, Farmer and Market Gardener. Post-office address, East Alliance, Ohio.
 JOSEPH SCHMITT, Fair View Farm, General Farmer and Dairyman, Beloit, Ohio.
 HENRY L. BANDY, Farmer, and Breeder of Horned Stock Jerseys a specialty. Also Township Trustee, now in his third term. Sebring, Ohio.

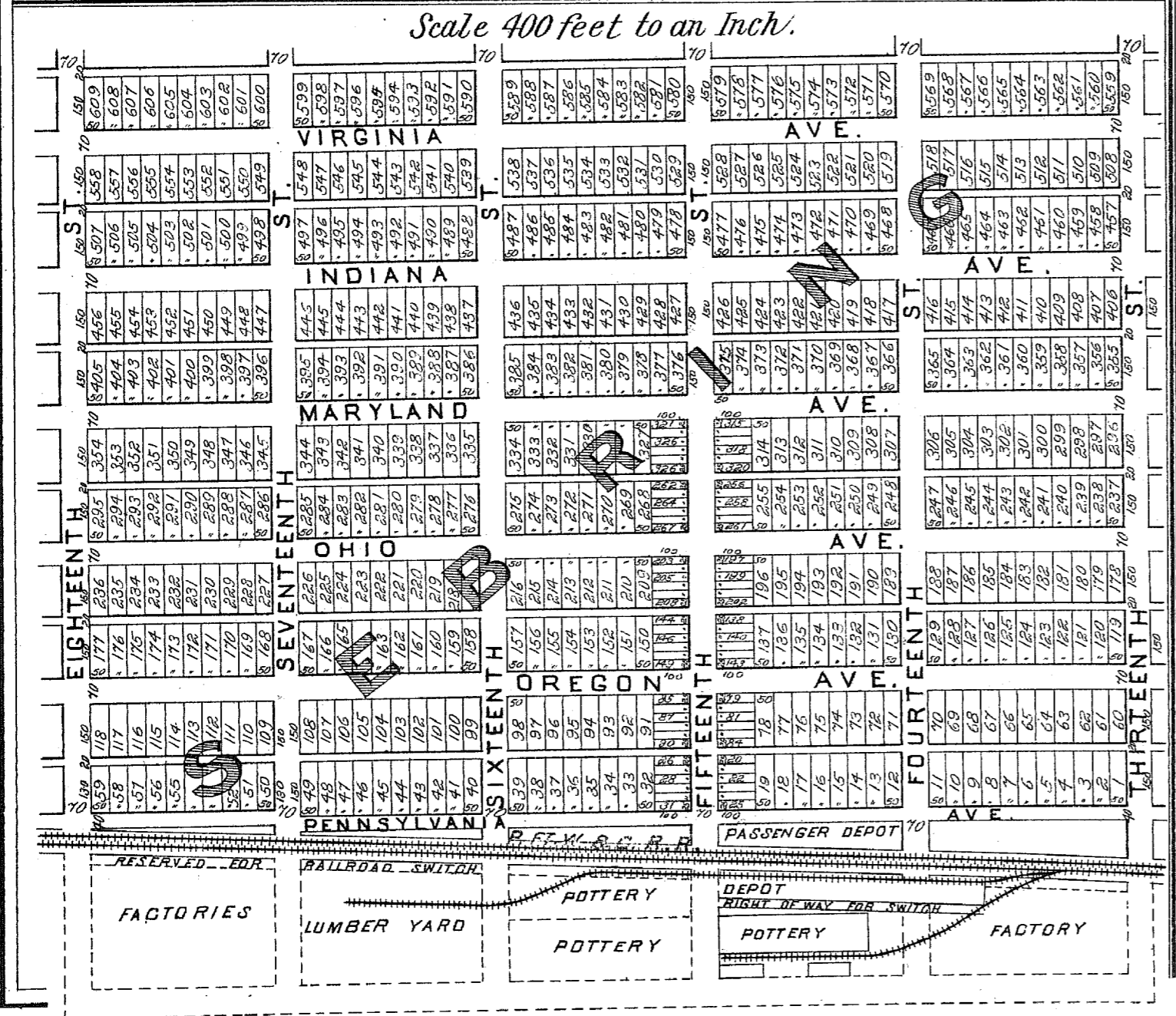

NORTH BENTON

Scale 400 ft. to an Inch.

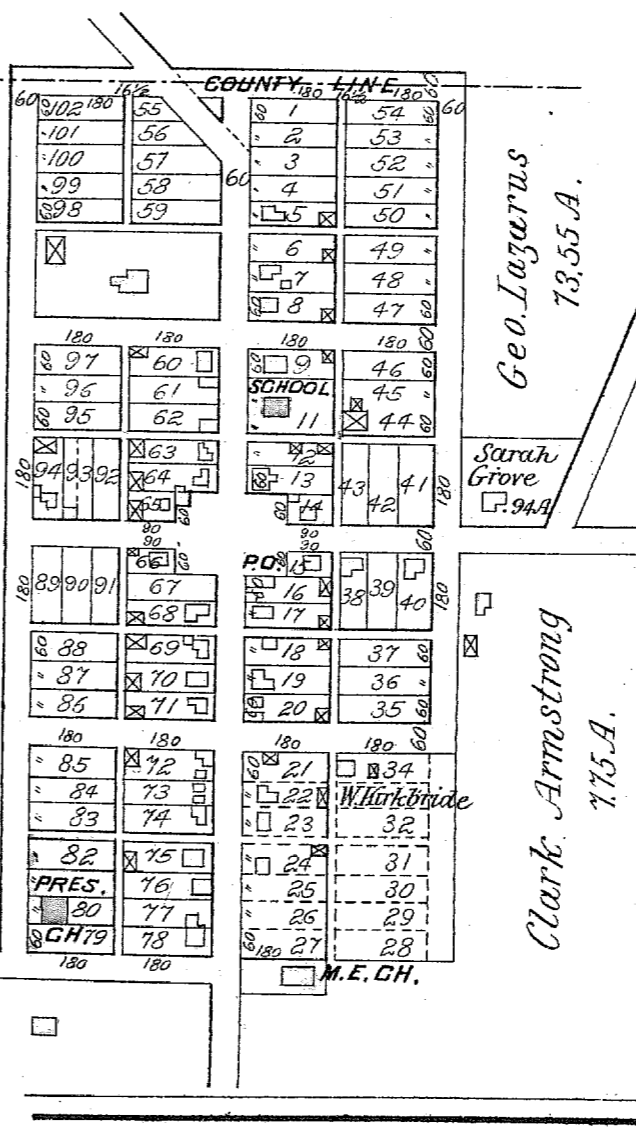

East Alliance

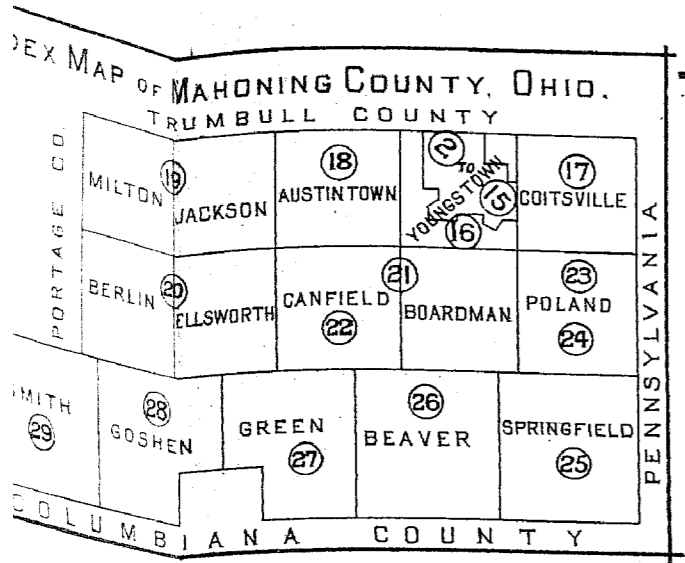

MAP OF
SMITH
Township 18 North, Range 5
Scale 2 1/2 inches to the mile.

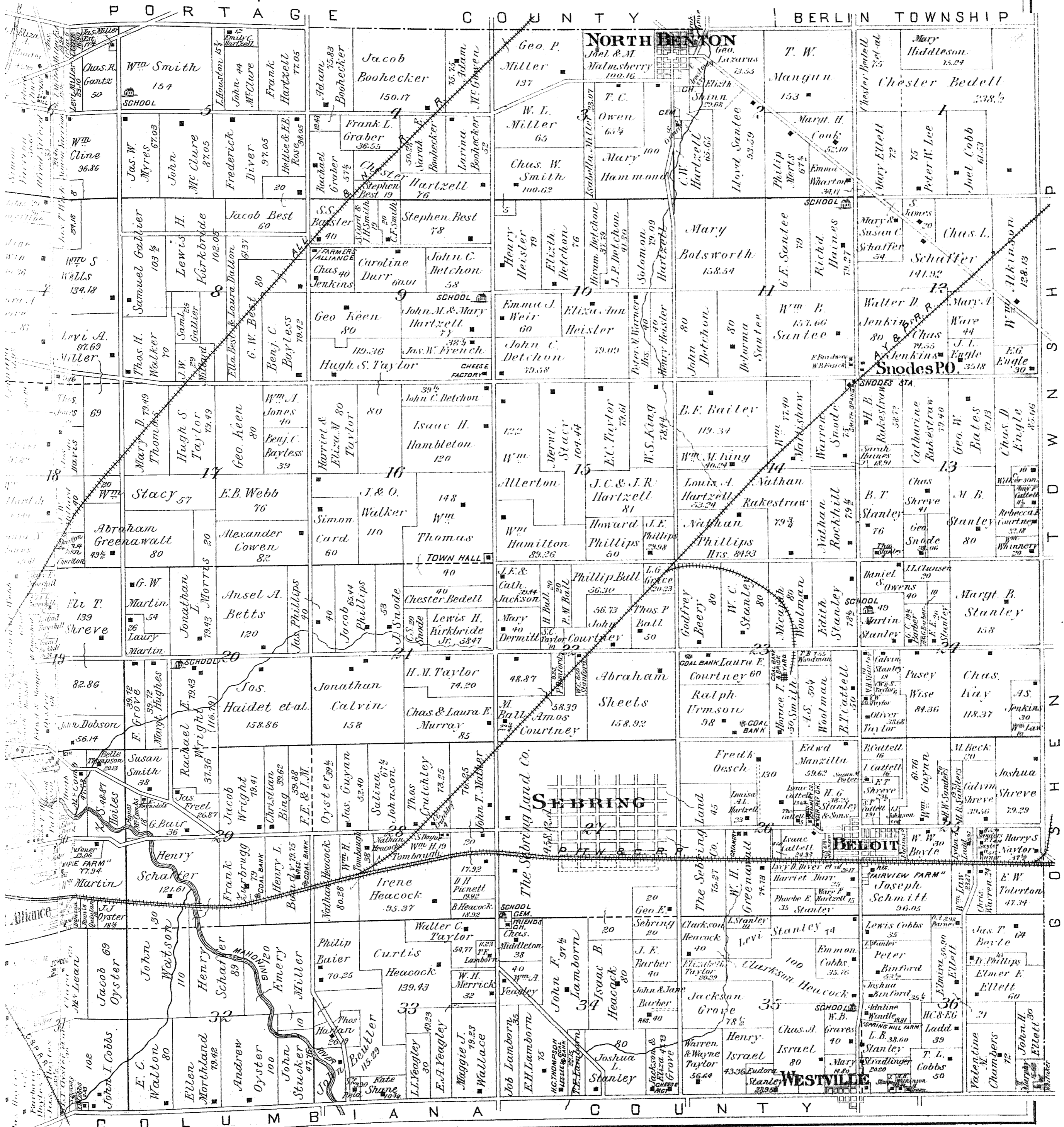

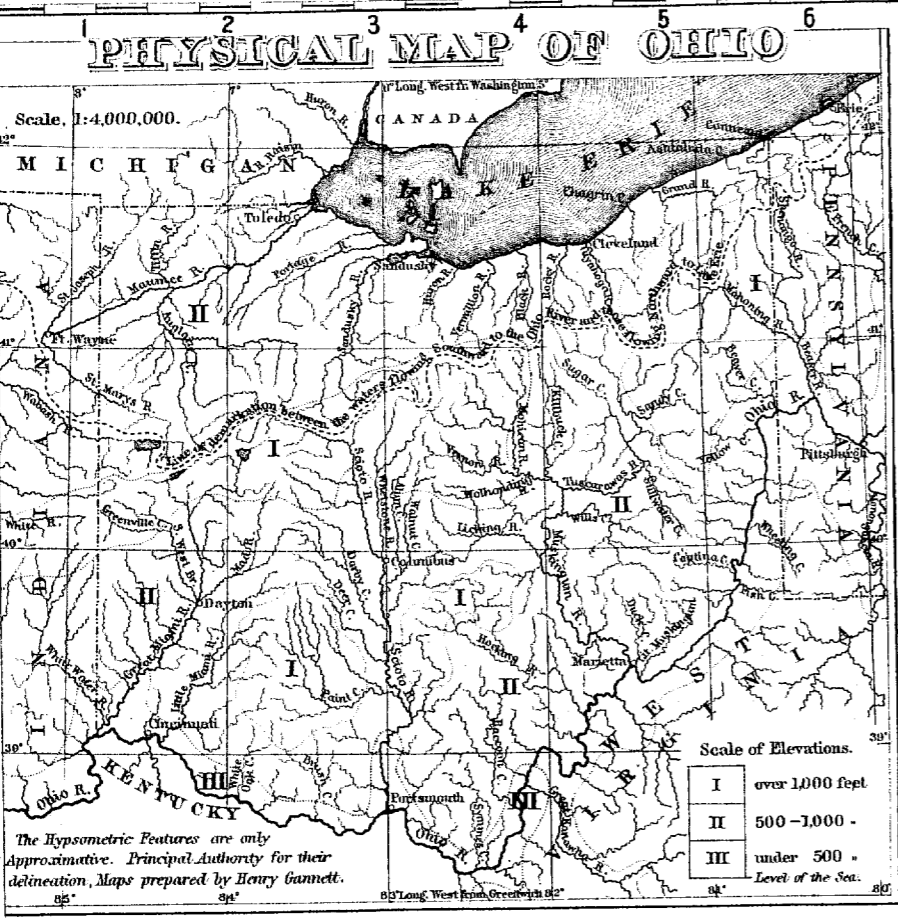

GRAY'S NEW MAP OF OHIO
 BY FRANK A. GRAY.
 Natural Scale - 1:1,000,000.
 15th Statute Miles - One Inch.
 (1000 Metres = 1 Kilometre) (2^{1/2} Kilometres = 1 Statute Mile)

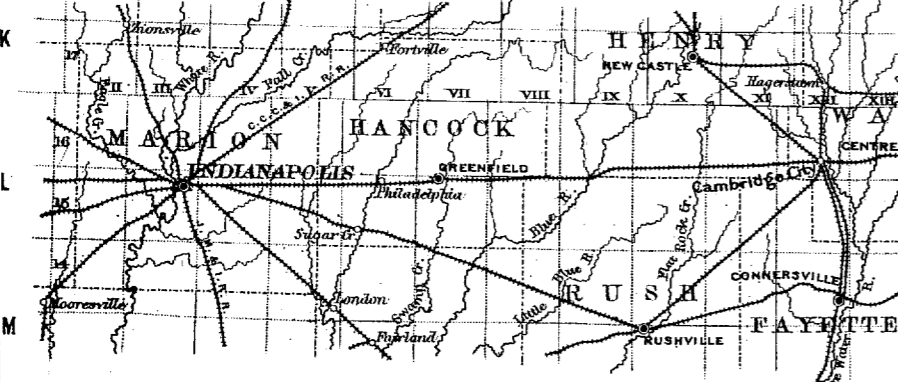

EXPLANATIONS.
 Places of over 100,000 Population thus CINCINNATI Authority:
 10,000 TOLEDO (U.S. Census of 1870)
 1,000 the names are underlined of 1870.
 Railroads completed in Progress or Proposed.
 State Capital * COLUMBUS County Towns * ATHENS
 Civil Townships Sugar Creek



PLATE 30.

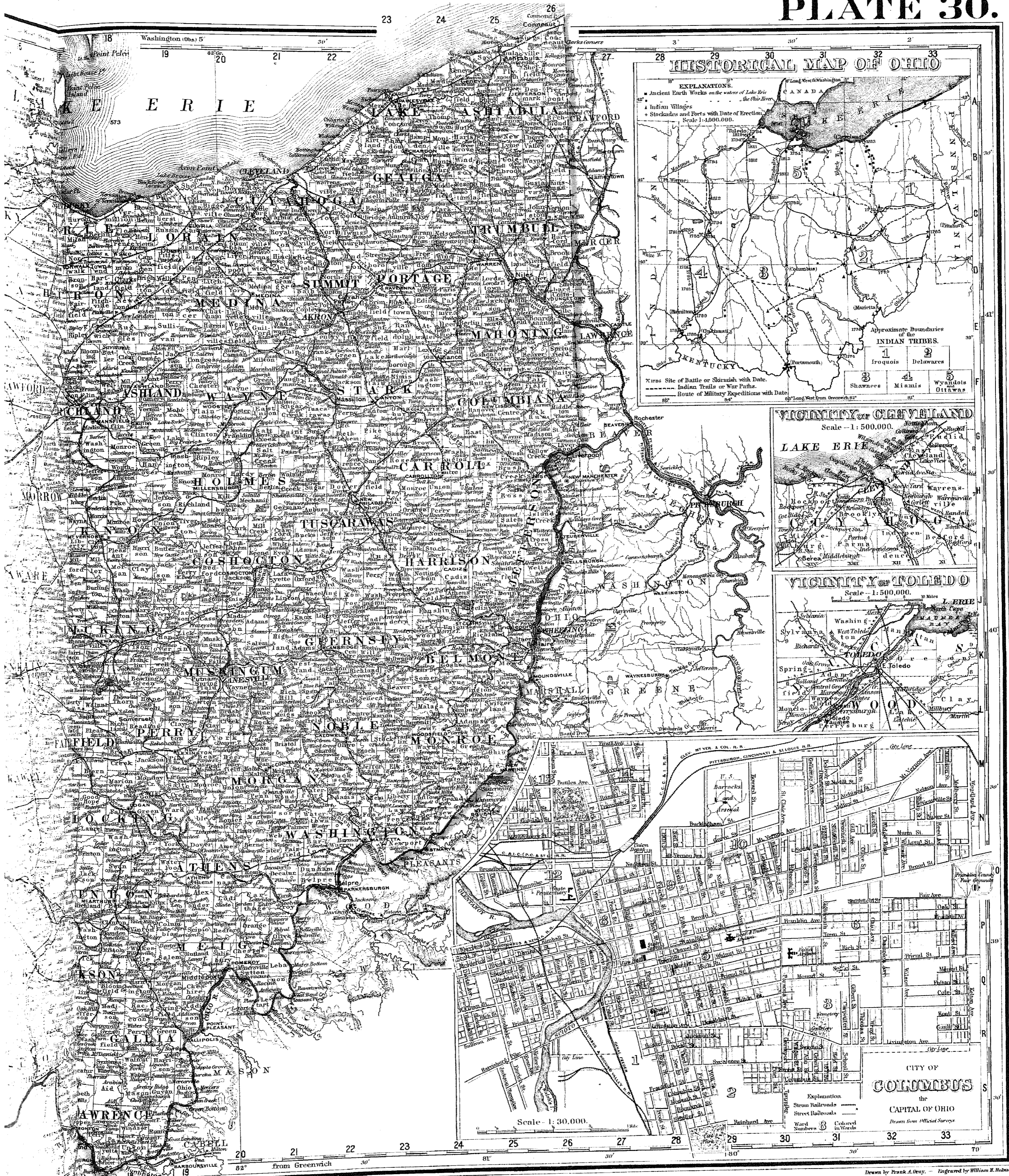

D.W. GRAY & SON.

Drawn by Frank A. Gray. Engraved by William H. Babcock.

YOUNGSTOWN BUSINESS DIRECTORY

ABSTRACTS OF TITLE.

THE MAHONING COUNTY ABSTRACT CO., 16 Wick ave.

ARCHITECTS.

W. B. ELLIS, 8 Wick ave.
R. F. & E. R. THOMPSON, 7-8 Diamond Block.
H. F. KLING, 115 West Federal st.
OWSLEY & BOUCHERLE, Wick Bank Building.
G. VAUGHN, 373 East Federal st.

ATTORNEYS-AT-LAW.

JONES & ANDERSON, 109 Wick ave.
W. N. ASHBAUGH, 29 W. Federal st.
F. L. BALDWIN, Room II, Wick Building.
R. H. BEARD, 17 N. Phelps st.
GEO. H. GLAZZARD, 17 N. Phelps st.
ENSIGN N. BROWN, Rooms E and F, Maloney Block.
W. C. CARMAN, 1 Diamond Block.
GEO. EDWARDS, Room 11, Excelsior Block.
J. CALVIN EWING, 41 Central Square.
WAL T. GIBSON, Rooms 2-3, 2d Nat. Bank Bldg.
WM. R. GRAHAM, 16 Wick ave.
LEO GUTHRIE, 8 Wick ave.
J. J. HAMILTON, Rooms A and B, Maloney Bldg.
C. D. HINE, Rooms K, L and M, Wick Bk. Bldg.
JARED HUXLEY, Room 10, 2d Nat. Bank Bldg.
S. D. L. JACKSON, Court House.
FRANK JACOBS, 8 Wick ave.
J. R. JOHNSTON, 3 W. Federal st.
L. A. JUSTICE, 144 W. Federal st.
KENNEDY & CONNELL, 22 Central Square.
KING, McVEY & ROBINSON, S. Market st.
L. H. E. LOWRY, 5 E. Federal st.
J. M. McKAY, 23 Central Square.
M. C. McNAB, 9 Wick ave.
MAURER & CAMPBELL, 4 W. Federal st.
C. J. MILLER, 144 W. Federal st.
I. B. MILLER, 115 W. Federal st.
R. B. MURRAY, Rooms G, H and I, Maloney Bldg.
MOORE & KISTLER, Rooms J and K, Maloney Block.
D. C. NEVIN, 3 W. Federal st.
NORRIS & WIRT, Rooms 4-5, 2d National Bank.
ROGERS & ROGERS, 115 W. Federal st.
T. W. SANDERSON, 3 W. Federal st.
G. B. SMITH, Justice of the Peace, 13 Market st.
H. T. SMITH, Diamond Block.
W. R. STEWART, Room 2, Diamond Block.
GEO SWANSTON, 123 W. Federal st.
JAS. P. WILSON, 9 Wick ave.
A. J. WOOLF, Rooms C and D, Maloney Block.
WM. H. WOOLF, 246 W. Federal st.
A. I. NICHOLAS, Second National Bank Bldg.

ARTIFICIAL STONE MANUFACTURERS.

OHIO STONE AND PAVING CO., 374 E. Federal st.

ARTISTIC PHOTOGRAPHER.

LON BLACKBURN, 143 W. Federal st.

BANKS.

THE COMMERCIAL NATIONAL BANK, Mason Evans, Cashier, 1 W. Federal st.
THE DOLLAR SAVINGS AND TRUST CO., JOHN I. WILLIAMS, President, N. W. corner Central Square.
THE FIRST NATIONAL BANK, M. B. DENNISON, Cashier, 21-23 W. Federal st.
THE MAHONING NATIONAL BANK, J. H. McEWEN, Cashier, 25 Central Square.
THE SECOND NATIONAL BANK, H. M. GARLICK, Cashier, N. E. corner Central Square.
THE WICK NATIONAL BANK, C. J. WICK, Cashier, 32-36 W. Federal st.

BUILDING AND LOAN ASSOCIATION.

THE HOME SAVINGS AND LOAN CO., 23 Central Square.

BAKERS.

CHRISTIAN WEICK, 219 West Federal st.
THE BOSTON BAKERY, Vienna, Cream and Home-made Bread, 114 E. Federal st. New Phone 711.

BLAST FURNACES.

THE ANDREWS BROS. CO., Hasleton.
THE ANDREWS & HITCHCOCK IRON CO., 21 Central Square.
THE BRIER HILL IRON AND COAL CO., 2906 W. Federal st.
THE BROWN BONNELL, now REPUBLIC IRON CO., cor. of Banc and Champion sts.
THE MAHONING VALLEY IRON CO., 722 Valley st.
THE UNION IRON AND STEEL CO., 549 W. Federal st.
THE YOUNGSTOWN STEEL CO., Office, 35 Central Square.

BRIDGE BUILDERS.

THE YOUNGSTOWN BRIDGE CO., Hasleton.

BREWERS AND BOTTLERS.

CITY BREWERY, GEO. J. RENNER, JR., Proprietor, 203-209 Pike st.
JOHN SMITH SONS YOUNGSTOWN BREWERY, 507-553 E. Federal st.
E. O. JONES, Agent for Pabst Brewing Co., Wholesale and Retail Wines, Liquors. Both Phones 265 624. 244-248 W. Federal st.
HERANCOURT BREWING CO., Otto Nonweller, Manager, 144 W. Commerce st., Telephone 185.
J. F. HYNES, Central Square, Telephone 232.
J. F. GIERING, 837 Marshall st.

BILL POSTERS.

S. C. ROOK & SON, 19 Central Square.

BOILER WORKS.

THE ENTERPRISE BOILER CO., 325-349 Market st.

BUSINESS COLLEGE.

NISWANGER BUSINESS COLLEGE, A. T. NISWANGER, Manager, 255 W. Federal st.

CIVIL ENGINEERS.

HASELTINE BROS. & MONTGOMERY, 1818 Wilson ave.
JAMES MACKAY, North side McGuffey st.
CHAS. L. MACKAY, 219 North Phelps st.
GEO. TOD, Jr., 123 North Phelps st.
ROBERT M. MCKINLEY, 1335 Wilson ave.
FRANK M. LILLIE, 521 Custer ave.
WM. WILSON, Niles, Ohio, both Phones.
DAVID M. WISE, 223 Wood st.
J. M. RENO, Youngstown.

CONFECTIONER.

H. B. HURT, Manufacturer of and Wholesale and Retail Dealer in Candies, Ice Cream and Ices, 29 N. Phelps st. Telephone 512.

COMMISSION MERCHANTS.

TUSCHER & BATTLE, Wholesale Dealers in Foreign and Domestic Fruit and Produce, 18 and 20 Chestnut st. Both Telephones No. 302.

CONTRACTORS AND BUILDERS.

A. M. REED, General Contractor, Erecting of Blast Engines a specialty, 602 Hinrod ave.
LANDON L. BECK, Estimates cheerfully given on all work, 815 Mahoning ave.
A. S. MILEY, Contractor, Carpenter and Builder. Estimates furnished at short notice. 34 West Woodland ave., Youngstown.
VETTER & HENSLEY, General Contractors, Sewering and Street Paving a specialty, 629 Market st., Youngstown.
WM. H. BLACK, General Contractor for Stone, Brick and Cement Work. Estimates on all work given prompt attention. 36 North Forest ave., Youngstown.
ARTHUR G. YOUNG, Contractor and Builder, C. S. HASTINGS, Carpenter and Builder. Estimates given cheerfully on all work. 529 Parmlow ave.
E. J. HASTINGS, Contractor and Practical Well Driller. Office, 35 Holmes st. Residence, 522 Parmlow ave.
I. B. FINCH, Contractor, 57 Elm st.
G. H. DINGELBY, 1755 Basin st.
THE HELLER BROS. CO., 243 Market st.
GIBERT MAISER, 25 N. Walnut st.
G. SEATON BOAK, General Contractor, 306 West Federal st.
HENRY A. NIEDERMEIER, Stone, 109 Jefferson st.

CONTRACTORS AND CARPENTERS.

L. L. BECK, 815 Mahoning ave.
JOHN O. THOMAS, 731 Thomas st.
M. L. FRUSH, 222 1/2 1st st.
E. M. FRANTZ, 276 Grant st. Telephone 5833.

CONTRACTORS—STONE AND BRICK.

T. LIGHTBODY, 122 Hinrod ave.
J. J. PROBSCHKE, 222 Grant st.
JOHN P. RESTLE, 829 School st.
PHILIP SCHMID, 572 Walter st.
JOHN MEGOWIN, 1321 Mahoning ave.
WM. H. BLACK, Stonemason, 36 N. Forest st.

COAL DEALERS.

FOSTER COAL CO., JOHN SHAW, Central Square.
M. F. EVANS, Coal, 23 E. Federal st.
WEST END SUPPLY CO., M. J. HORSBERGER, Manager, both phones No. 508, 407 Garden st., West End.
THE WITCH HAZEL COAL CO., 302 E. Federal st.
P. & E. MANLEY, Oak st., rear of Asphalt Works.
YOUNGSTOWN ICE CO., 129 W. Commerce st.

COUNTY OFFICERS.

PROBATE JUDGE, GEORGE E. ROSE.
BOARD OF COMMISSIONERS:—
CHAS. T. AGNEW, Boardman.
J. W. VAN AUER, Structurers.
MAUR WESTERMAN, Youngstown.
AUDITOR, C. F. BRENNER.
TREASURER, R. TAYLOR JOHNSTON.
CLERK OF COURTS, J. H. ROUBMAN.
SHERIFF, J. H. SMITH.
RECORDER, H. W. DAVIS.
PROSECUTING ATTORNEY, S. D. L. JACKSON.
INFIRMARY DIRECTORS:—
H. E. HOWARD.
W. K. CHAPMAN.
COUNTY SURVEYOR, G. M. MONTGOMERY.

CITY OFFICERS.

MAYOR, HOS. E. H. MOORE.
SOLICITOR, W. T. GIBSON.
CLERK, F. C. BROWN.
TREASURER, R. TAYLOR JOHNSTON.
CITY ENGINEER, F. M. LILLIE.
CITY COMMISSIONERS:—
PATRICK MYLOTT.
P. A. KAERCHER.
WILLIAM CORNELIUS.
L. E. THOMPSON.
BOARD OF EDUCATION, WM. N. ASHBAUGH, Secretary, 29 W. Federal st.

CATHOLIC CLERGYMEN.

Rev. E. MEARS, 150 Wood st.
Rev. J. KLUTE, 306 Wick ave.
Rev. W. J. MANING, 811 Oak st.
Rev. ANTHONY PETILLO, W. Federal st.

CLOTHIERS.

GEUSS & McNAB, Clothiers, Hatters, Furnishers and Tailors, 409 W. Federal st., 41 Market st., Warren, Ohio.
M. GOLDSTEIN SONS, Clothiers and Gents' Furnishers, 283 E. Federal st.

DRY GOODS.

STROUSS & HIRSHBERG, 132-136 W. Federal st.
THE G. M. MCKELVEY, 212-218 W. Federal st.
THE HASLETON STORE CO., Hasleton.
M. GOLDSTEIN'S SONS, 283-287 E. Federal st.
G. L. FORDYSE & CO., 31-33 W. Federal st.
J. N. EUVER'S SONS, 226-228 W. Federal st.
H. F. DUESING, 2246 W. Federal st.
S. D. CURRIER, 119 E. Federal st.
THE YOUNGSTOWN WHOLESALE DRY GOODS CO., 138 E. Federal st.

DRUGGISTS.

H. F. KAERCHER, 274 W. Federal st., Telephone 147.
THE AUERBECK DRUG CO., 14 W. Federal st., Youngstown, Ohio.

ELECTRIC LIGHT COMPANIES.

KAERCHER ELECTRIC LIGHT AND POWER CO., 274 W. Federal st.
THE MAHONING ELECTRIC LIGHT CO., 112-114 Wick ave.
THE YOUNGSTOWN ELECTRIC LIGHT CO., 112-114 Wick ave.

ENGINE BUILDERS.

THE LLOYD BOOTH CO., 228-230 S. Phelps st.
WM. TOD & CO., foot of S. Phelps st.

FLORISTS.

H. E. HALL, Green Houses, Flowers, Plants and Vegetables, 153 Mahoning ave.
M. MITTON, Florist and Seed-man, Old Telephone 623, New 291, 238 W. Federal st.
O'CONNOR BROS., Market Gardeners and Florists, north side Sugar Grove.

FLOUR MILLS.

DIAMOND AND CITY MILLS, HOMER BALDWIN, Proprietor, 102 Wick ave. and 101 Mill st., South Side.

FUNERAL DIRECTORS.

THE PETER GILLEN CO., 11-17 W. Commerce st.
J. S. ORR, 23 and 25 S. Phelps st.

FURNITURE DEALERS.

THE YOUNGSTOWN FURNITURE CO., Y. M. C. A. Building.
C. H. LOVE, Manager, Telephone 381.
GUTHMAN BROS., 22-24 W. Federal st.
THE HASLETON STORE CO., Hasleton.
THE H. L. McELROY, 228-232 W. Federal st.

GAS COMPANIES.

THE MAHONING GAS FUEL CO., basement Second National Bank Building.
THE YOUNGSTOWN GAS CO., 112-114 Wick ave.

GROCERS, WHOLESALE.

J. H. FITCH, 406-410 W. Federal st.
THE MILLROY & GALLAGHER CO., 270-274 E. Federal st.

GROCERIES, RETAIL.

H. F. DUESING, Staple and Fancy Groceries, new telephone 663, 2246 W. Federal st.

HARDWARE, WHOLESALE.

THE STAMBAUGH-THOMPSON CO., 114-118 W. Federal st.
JOHN HENNE, Dealer in Hardware, Stoves, Tinware, Glass, Paints and Oils, 239 W. Federal st. Telephone 471.

HOTELS.

TOD HOUSE, G. A. BAKER, Proprietor, S. E. corner of Central Square.
RADCLIFFE HOTEL, W. R. RADCLIFFE, Proprietor, 101 Wick ave.
PARK HOTEL, G. W. SCHWARTZ, Proprietor, N. E. corner of Central Square.
NATIONAL HOTEL, FEENEY & FITZGERALD, Proprietors, 46-48 S. Phelps st.
COMMERCIAL HOTEL, D. McNAMARA, Proprietor, 106-108 Wick ave.
HOTEL SALLOW, E. SALLOW, Proprietor, 36-38 Phelps st. Telephone 385.
JOSEPH BRAY, Hotel Stag, for gentlemen only, 112 N. Phelps st., Youngstown, O. Restaurant open day and night. Bar in connection.

HORSE COLLAR MANUFACTURER.

JOHN ROSE, only Collar Maker in Mahoning County. Why don't you buy your Collars direct from the Maker, Harness Makers? Hardware stores do not make them, they only botch them. Opposite McKelvey's Hitching Ground, 212 W. Commerce st.

ICE COMPANIES.

THE YOUNGSTOWN ICE CO., 129 W. Commerce st.
C. D. WILSON, Office and Residence, Hubbard Road at City Limits.
WM. H. WINSWORTH, General Manager of Crystal Ice Co., Residence 212 Madison ave.

INSURANCE AGENTS.

EVANS & TANNER, 133 W. Federal st.
J. G. EWING, 41 Central Square.
GUTHMAN & GANTWELT, 8 Wick ave.
HOOD & OSBORN, 23 E. Federal st.
ABRAHAM HUBER, 230 W. Federal st.
GEO. RUDGE & SON, 22 Central Square.
RICE, HANEY & MEDBURY, 17 Central Square.
M. L. McCLACKEN, 246 W. Federal st.
LOUIS LIEBMAN, 15 Wick ave.

IRON AND STEEL ROOFING.

THE YOUNGSTOWN IRON AND STEEL ROOFING CO., J. O. Paw, General Manager, Hasleton, Ohio.

JEWELERS.

JOHN BRENNER, Dealer in Diamonds, Watches, Clocks, Silver and Plated Ware, Spectacles, Opera Glasses, 123 W. Federal st.
SAMUELS BROS., Wholesale and Retail Jewelers and Opticians, Sole Owners Volcanic Diamonds, 124 W. Federal st.

LAUNDRIES.

YOUNGSTOWN LAUNDRY, C. THORNTON, Proprietor, cor. of North and Rayen ayes.
TROY LAUNDRY CO., 101 S. Phelps st., cor. of Boardman.

LIBRARY.

REUBEN McMILLAN LIBRARY, Mrs. J. A. HITCHCOCK, Librarian, 129 Market st.

LIQUORS, WHOLESALE.

KENNEDY & BOYLE, Maloney Block.
JOHN F. KEARNS, E. Federal st.
JOHN GALLAGHER, N. Hazel st.
J. H. FITCH, 406-410 W. Federal st.
DANIEL GIBSON, 248 E. Federal st.
E. O. JONES, 214 48 W. Federal st.
J. F. HYNES, Central Square, Telephone 232

LIVERY STABLES.

THE PETER GILLEN CO., 11-17 W. Commerce st.
P. & E. J. MANLEY, 18 Central Square.
W. D. LLOYD, 42 W. Federal st.

LUMBER DEALERS.

G. H. DINGELBY, 17 3/4 Basin st.
THE HELLER BROS. CO., 33 Market st.
THE YOUNGSTOWN LUMBER CO., 211 26 S. Phelps st.
HOOD, BEARD & CO., 39 28 Decker st.
JOHN O. THOMAS, 511 Thomas st.

MANUFACTURING COMPANIES.

THE NATIONAL STEEL CO., General Office, Chicago, Ill.
THE AMERICAN TUBE AND IRON CO., Poland ave., WALKER L. KAUFFMAN, Local Manager, General Office, New York City.
THE YOUNGSTOWN STEEL CO., 35 Central Square.
YOUNGSTOWN CAR MFG. CO., B. F. BOYD, Treasurer, Hasleton, Ohio.
THE YOUNGSTOWN FOUNDRY AND MACHINE CO., E. A. WILLIAMS, Secretary and Treasurer, Residence, 229 George st.
KUHNS BROS., Manufacturers of Carriages, Wagons, Buggies, Drays, etc., new work made to order, 21-23 N. Walnut st., New Telephone 654.
THE GIBSONIA MFG. CO., 223 Market st.
THE GREENWOOD SCHOOL SUPPLY CO., Boardman st., rear of Tool House.
THE HASLETON STORE CO., HARRY G. GIBSON, Secretary and Treasurer of the Hasleton Store Co., Residence, 1630 Poland ave.
H. RIBLET, Manufacturer of Buggies, Carriages and Wagons, Repairing and Repainting neatly done. Practical Horse Shoeing a specialty. 1629 Mahoning ave.

MEAT MARKETS.

A. M. APPEL, 129 E. Federal st., Dealer in all kinds of Fresh and Salt Meats, Poultry, Fish, Oysters. Telephone old and new. 253 East Federal st.
PEPPER DEIBEL'S SONS, Dealers in Fresh and Salt Meats, Fish and Oysters. Telephone 253, 213 W. Federal st.
ENSIGN YAGEL, Dealer in Fresh Meats, Fish and Oysters, Dressed Poultry a specialty. Telephone 209, 31 North Phelps st.

NEWSPAPERS.

THE TELEGRAM CO., Publishers, N. E. cor. Central Square.
THE VINDICATOR PRINTING CO., Publishers, cor. of Phelps and Boardman sts.
LABOR NEWS PUBLISHING CO., 19 E. Federal st.

OHIO POWDER CO.

WALTER A. BEECHER, Secretary and Treasurer The Ohio Powder Co., 8 Market st.

OILS.

A. F. C. WADDELL, Agent for Standard Oil Co., 111 North Champion st.

OIL, WHOLESALE.

STANDARD OIL CO., A. F. C. WADDELL, Agent, 111 North Champion st.

PAVING.

OHIO STONE AND PAVING CO., 374 E. Federal st.

OPERA HOUSE.

YOUNGSTOWN OPERA HOUSE, E. S. ROOK, Manager, 19 Central Square.

PAINTERS AND PAPERHANGERS.

R. HUGHES, House and Sign Painter, Plain and Decorative Paperhanger. Office, Diamond Block.
T. D. JONES, House and Sign Painter, Plain and Decorative Paperhanger, Office Telephone 402, Residence Phone 6801. Shop, 129 Wick ave., opposite Court House.
JOHN H. OAKLEY & CO., Contractors for Painting, Paperhanging, Glazing and Glazing, 102 Phelps st., cor. of Commerce.

PATTERNMAKERS.

FORSYTH PATTERN WORKS, 228 Hinrod ave.

PLUMBERS AND GAS FITTERS.

SCHOELL & SEMPLE, Sanitary Plumbers, Steam and Hot-water Engineers, 116 S. Market st.
LOUIS B. SCHEIDT, Plumber and Gas Fitter and dealer in Plumbing, Steam and Gas Goods, Pumps, Hose, etc. Telephone 139, 306 W. Federal st.
C. J. LITTLE, Plumber, Gas, Steam and Hot-water Fitter, 12 S. Phelps st. New telephone, 40; old telephone, 51.
KIST BROS., Plumbers and Gas Fitters, dealers in Plumbing, Steam and Gas Goods, Pumps, Hose, etc. Telephone 61, 12 E. Federal st.
C. C. RICKERT, Plumber, Gas and Steam Fitting, Hot-water Heating and Plumbers' Supplies, 18 S. Phelps st.
THE STAMBAUGH-THOMPSON CO., General Hardware and Plumbers, and Plumbers' Supplies, 114-118 W. Federal st.

PHYSICIANS.

R. M. MORRISON, 918 W. Federal st.
M. S. GLARK, 215 Mill st. Both telephones 175.
ROBERT D. GIBSON, Oculist and Aurist, 3 W. Federal st.

REAL ESTATE.

L. S. CRUM, Wick Bank Building.
 LOUIS LIEBMAN, 15 Wick ave.
 THE W. H. PARK LAND CO., 123 N. Phelps st.
 SILAS SHOOK, 460 W. Federal st.; residence,
 Belmont ave.
 INGLIS & KNIGHT, 19 E. Federal st. 'Phones
 427.
 A. HUBLER, Hollingsworth Block. Telephone
 271.
 CHAS. C. KNOX, 409 Kyle st.
 GEORGE F. STAMBAUGH, 35 Central Square.
 M. T. EVANS, 23 E. Federal st.
 JOHN SHAW, 23 Central Square.
 M. L. MCGRACKEN, 246 W. Federal st.
 GUTTMAN & CANTWELL, 8 Wick ave.
 J. N. EVANS, 133 W. Federal st.
 GEORGE RUDGE & SON, 22 Central Square.
 RICE, HANEY & MEDBURY, 17 Central
 Square.
 WICK TAYLOR, 1 Diamond Block.
 E. WEBB, 115 W. Federal st.
 CALER B. WICK, 15 Central Square.
 J. G. EWING, 41 Central Square.
 HOOD & OSBORN, 23 E. Federal st.
 H. B. WICK LAND CO., Wick Bank Building.

SHOE DEALERS.

E. H. TURNER, Dealer in Ladies' and Gentle-
 men's Fine Shoes, 125 W. Federal st. Telephone
 482.
 M. GOLDSTEIN'S SONS, Shoes, Hats and Caps
 and Gentlemen's Furnishers, 287-289 E. Federal
 st.

SLATE AND TILE ROOFERS.

DALZELL BROS., Slate and Tile Roofers,
 Wholesale and Retail, Office 109 Maple ave.
 Both Telephones 270.
 MYRON PETTIT, Slate and Tin Roofing,
 Spouting Work a Specialty. Hot-air Furnaces,
 Stoves, Ranges. 137 E. Federal st.

SALOONS AND RESTAURANTS.

WILLIAM WESTERMAN, the Office, Restau-
 rant and Saloon, 21 E. Federal st.
 AUGUST SCHMUTZ, East End Restaurant and
 Saloon, Meals all hours, 141 E. Federal st. New
 Telephone 645.
 HENRY YOUNG, the Legislature Café and
 Restaurant Meals at all hours, 17 N. Hazel st.
 New Telephone 583.
 P. J. DOTRELL, Hotel Wick, Saloon, corner of
 Federal st. and the Diamond.

TELEPHONE COMPANIES.

THE YOUNGSTOWN TELEPHONE CO., Dol-
 lar Bank Building, C. V. McVey, General
 Manager, 13 W. Federal st.
 CENTRAL UNION TELEPHONE CO., W. W.
 Johnson, Manager, 9 Central Square.
 THE UNITED STATES LONG-DISTANCE
 TELEPHONE CO., Electric Building, Cleve-
 land, Ohio.

UNDERTAKERS.

JOHN S. ORR, Undertaker and Embalmer, 25 S.
 Phelps st.
 THE PETER GILLEN CO., 11 to 17 Commerce
 st.

MISCELLANEOUS.

THOS. H. WELLS, Capitalist, 407 Wick ave.
 THE JAMES SQUIRE CO., Slate, Tin and Pitch
 Roofing. Manufacturers of metallic sky lights,
 all kinds sheet metal work. E. Federal st. Tele-
 phone 61.
 THE WHEELER MINERAL SPRINGS, Spring
 water delivered at your residence one dollar per
 month. 107 N. Hine st. Telephone connection.
 Mrs. E. M. Roller, sole proprietor.
 YOUNG MEN'S CHRISTIAN ASSOCIATION.
 Social parlors and reading room free to all young
 men. Song services and Bible classes weekly.
 Frederick Treudley, President; H. K. Caskey,
 General Secretary. Corner of Federal and Cham-
 pion sts.
 O. P. SCHAFFER, Postmaster, Market and Board-
 man sts.
 GEORGE G. MCKAY, General Machine and Job
 Work. Telephone 295. 476 W. Federal st.
 ROBERT A. KERR, the Practical Tailor. Clean-
 ing, Repairing and Binding. Changing Gar-
 ments to Fit a Specialty. New telephone 672.
 S. Champion st., one door from Federal st.
 PETER KIRKERAAG, Mechanical Engineer at
 Wm. Tod & Co., Engine Builders.
 BESSEMER LIMESTONE CO., shippers of Lime
 Stone, office Second National Bank Building.
 JOHN BELL, Book Binder and Blank Book Manu-
 facturer, Vindicator Building, 107 W. Board-
 man st.
 RICHARD JEREMIAH, Distributor for Standard
 Oil Co.
 JOHN H. MOORE, Candidate for County Com-
 missioner on Democratic Ticket, subject to the
 decision of the people of Mahoning County,
 irrespective of party.
 THE WILLIAM RAYEN ESTATE CO.,
 Cuyahoga Building, Cleveland, Ohio.
 McNALLY BROS., Newsdealers and Stationers,
 20 W. Federal st., Youngstown, Ohio.

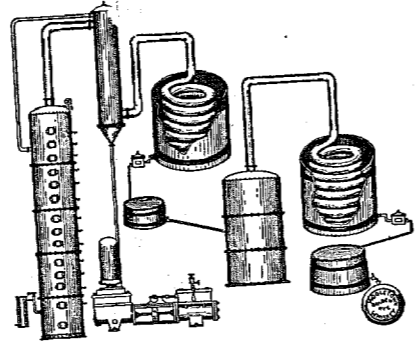

S. M. WIRE. E. C. WELSH. D. LIVINGSTONE
 OFFICE OF
WIRE, WELSH & CO.
 ...DISTILLERS OF...
Fine Middletown Whiskey
 Golden Rye
 FIRST-CLASS HEATED WAREHOUSES, TELEPHONE 302.
 EXPRESS OFFICE:
 YOUNGSTOWN, OHIO.
 NEW MIDDLETOWN, OHIO