

ELLSWORTH TWP.

Sec. 4.

Scale 10 chains to an inch.

$$\begin{array}{r}
 311 \\
 142.119 \\
 16.40 \\
 \hline
 255.9
 \end{array}$$

$$\begin{array}{r}
 80 \\
 110 \\
 \hline
 190
 \end{array}$$

$$\begin{array}{r}
 71.94 \\
 88.37 \\
 3.57
 \end{array}$$

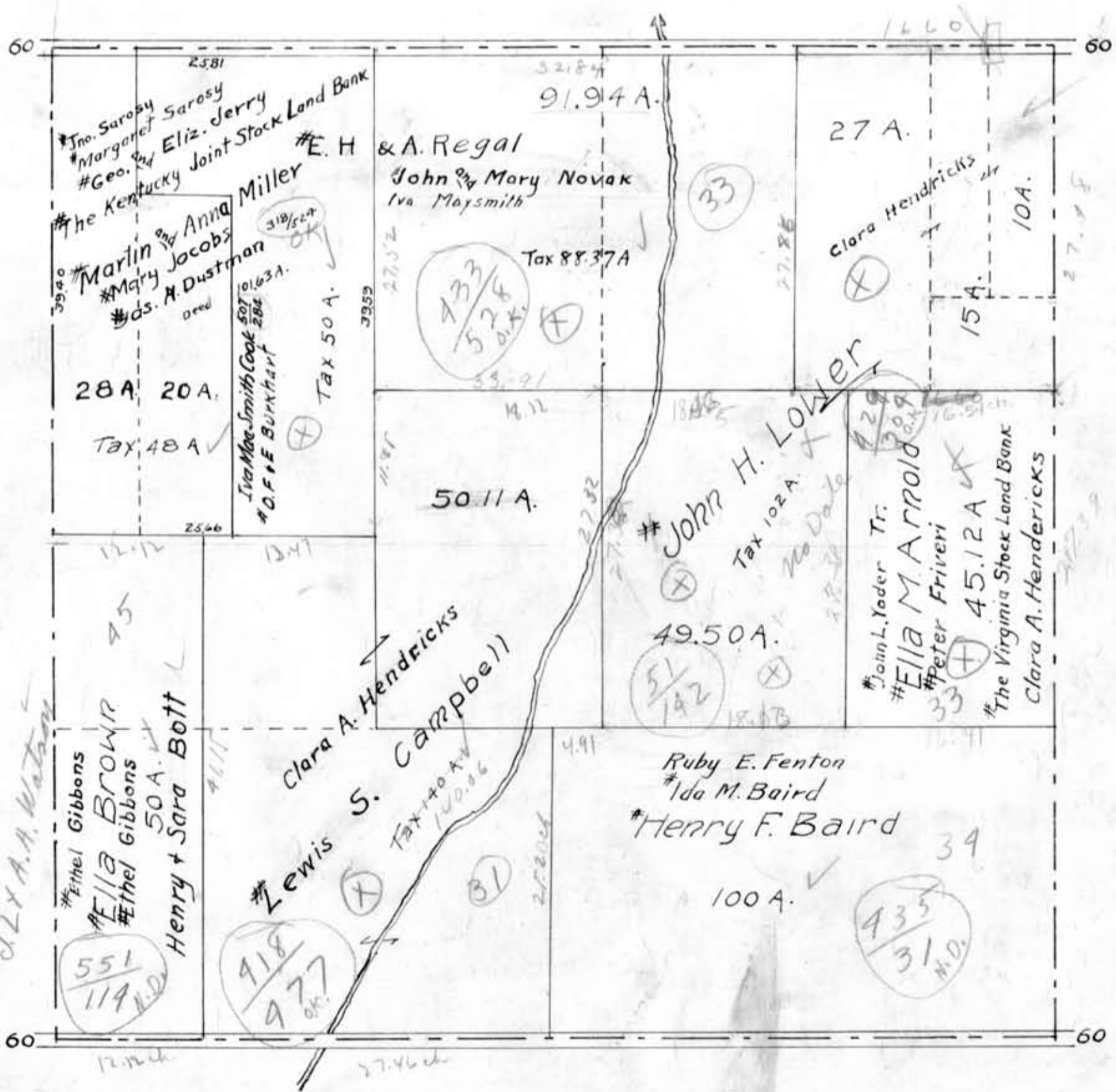
$$\begin{array}{r}
 102.8 \\
 45.8 \\
 \hline
 148.6
 \end{array}$$

$$\begin{array}{r}
 111.75 \\
 52 \\
 \hline
 \end{array}$$

$$\begin{array}{r}
 551 \\
 119 \\
 \hline
 670
 \end{array}$$

$$\begin{array}{r}
 435 \\
 31 \\
 \hline
 466
 \end{array}$$

$$\begin{array}{r}
 533 \\
 1298 \\
 \hline
 1831
 \end{array}$$